

Saket

**PARKING
VITRIFIED
TILES**

400x

400MM

40x 40cm

| PARKING
VITRIFIED
TILES

.....

All about an adventurous tile which has immense toughness with great look that complements every area.



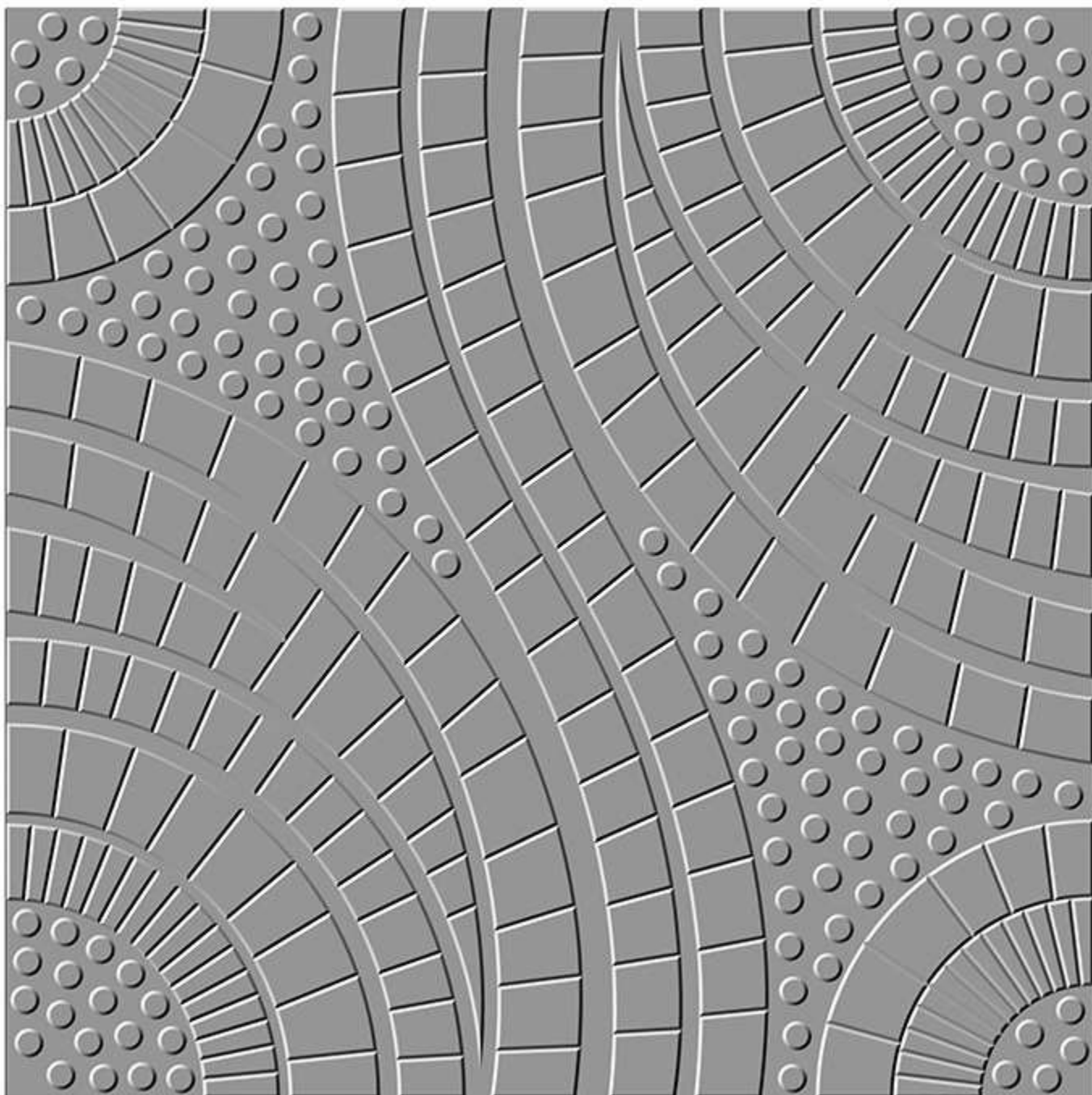

Size	Finish	Thickness	Random
<u>400x400 mm</u>	<u>Matt</u>	<u>12 mm</u>	<u>1</u>

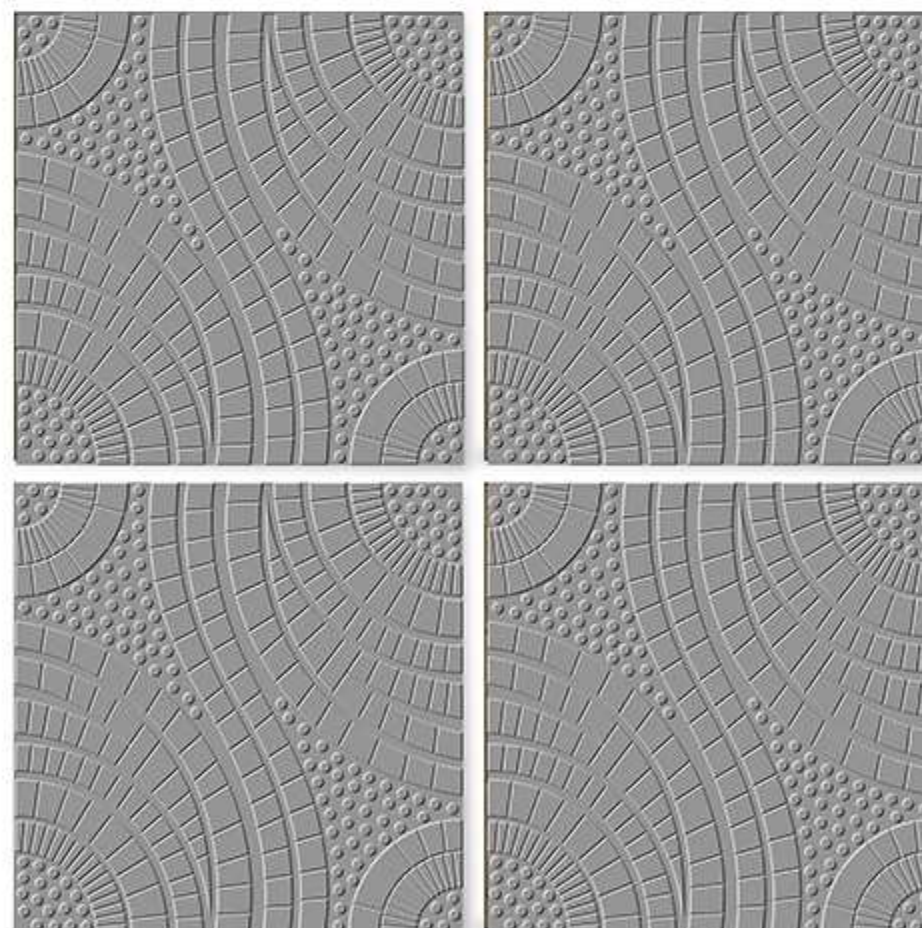

Applications



Residence



Commercial



Malls &
Restaurants



Public
Area



1901

Size	Finish	Thickness	Random
<u>400x400</u> mm	<u>Matt</u>	<u>12</u> mm	<u>1</u>

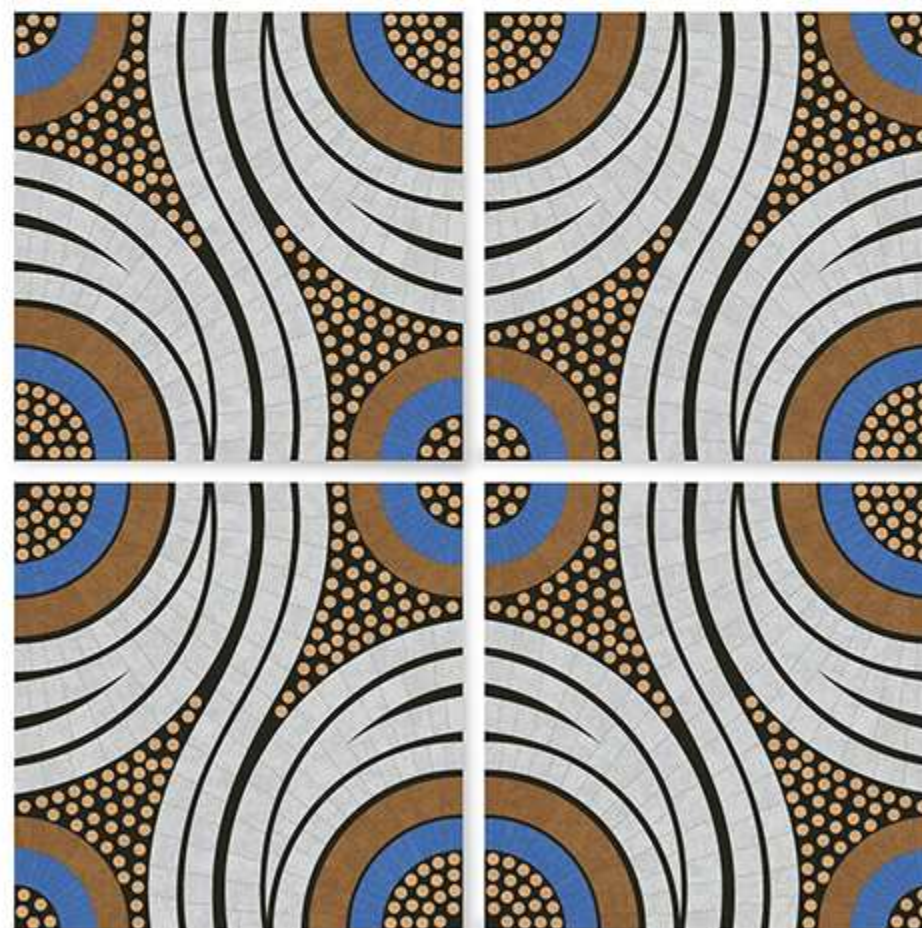

Applications



Residence

Commercial

Malls &
Restaurants

Public
Area





1902

Size	Finish	Thickness	Random
<u>400x400 mm</u>	<u>Matt</u>	<u>12 mm</u>	<u>1</u>

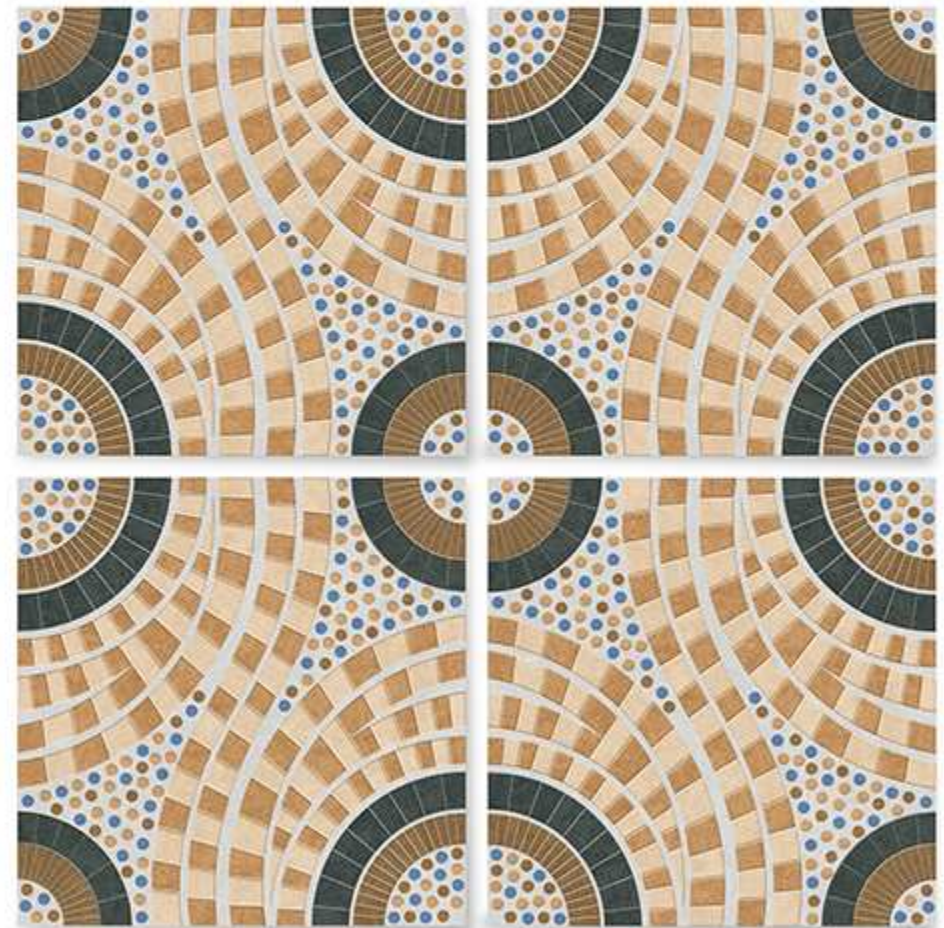

Applications



Residence

Commercial

Malls & Restaurants

Public Area



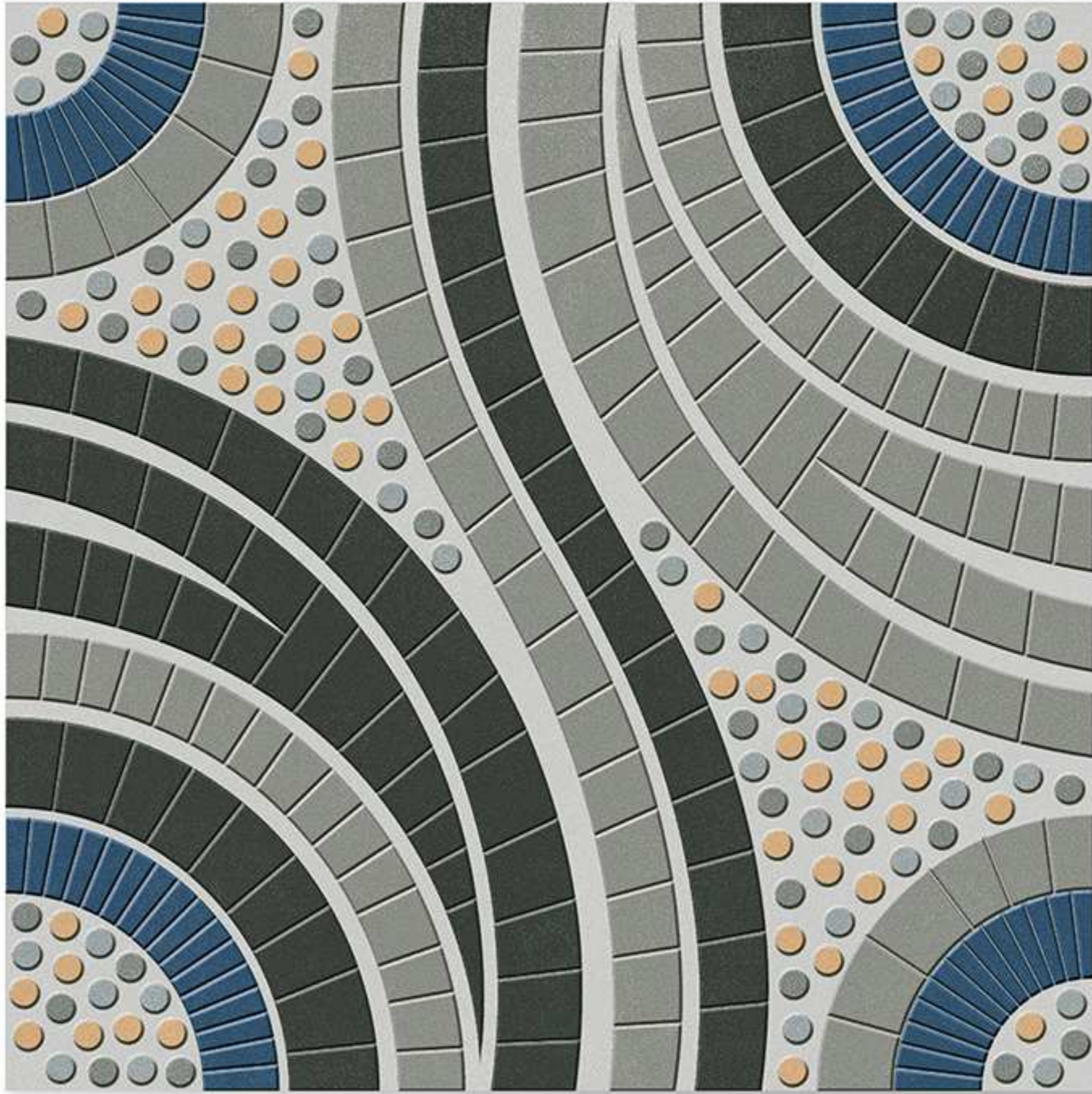

1903

Size	Finish	Thickness	Random
<u>400x400 mm</u>	<u>Matt</u>	<u>12 mm</u>	<u>1</u>



Applications



Residence

Commercial

Malls &
Restaurants

Public
Area





1904

Size	Finish	Thickness	Random
<u>400x400 mm</u>	<u>Matt</u>	<u>12 mm</u>	<u>1</u>



Applications



Residence

Commercial

Malls &
Restaurants

Public
Area



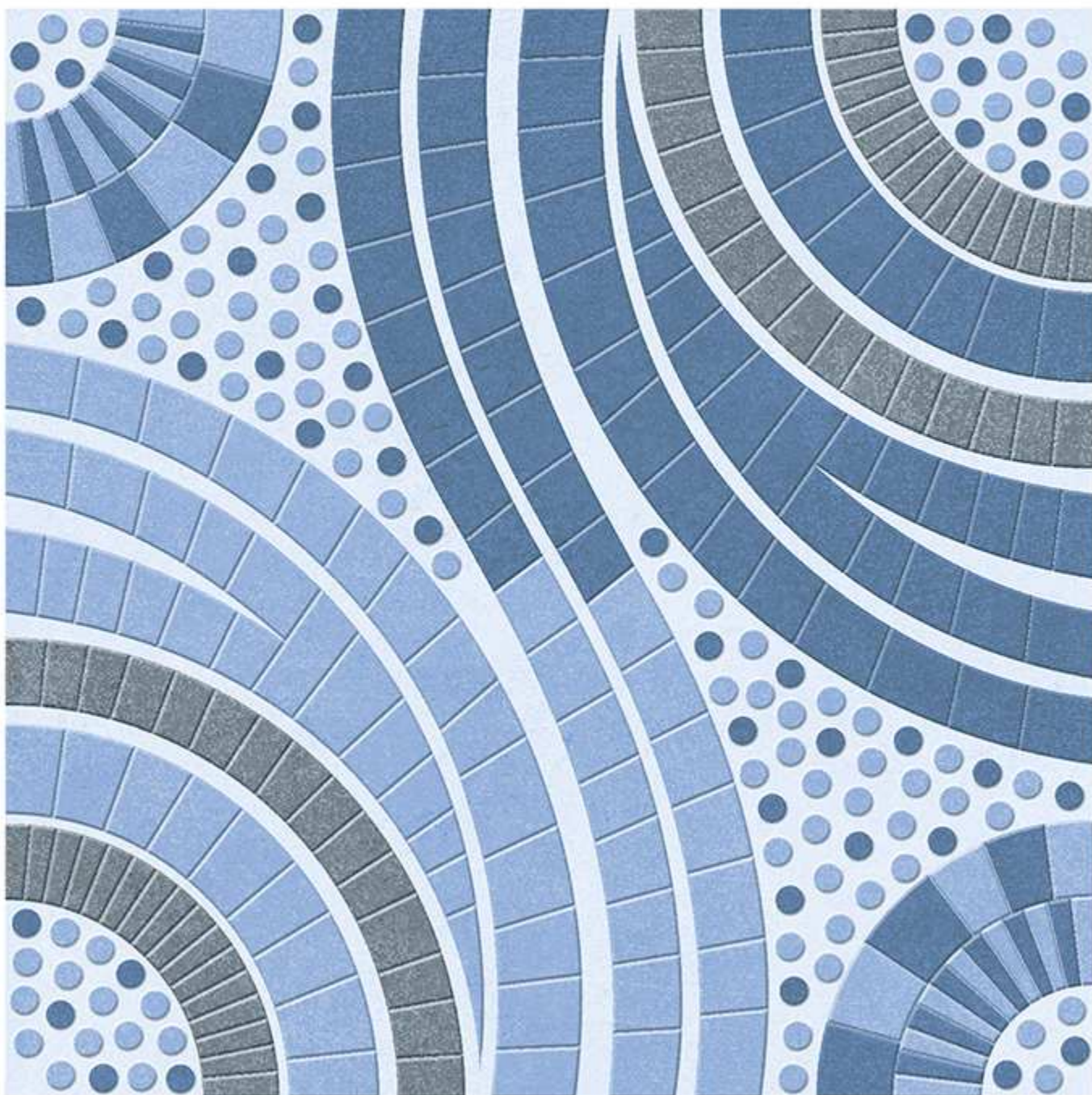

1905

Size	Finish	Thickness	Random
<u>400x400 mm</u>	<u>Matt</u>	<u>12 mm</u>	<u>1</u>

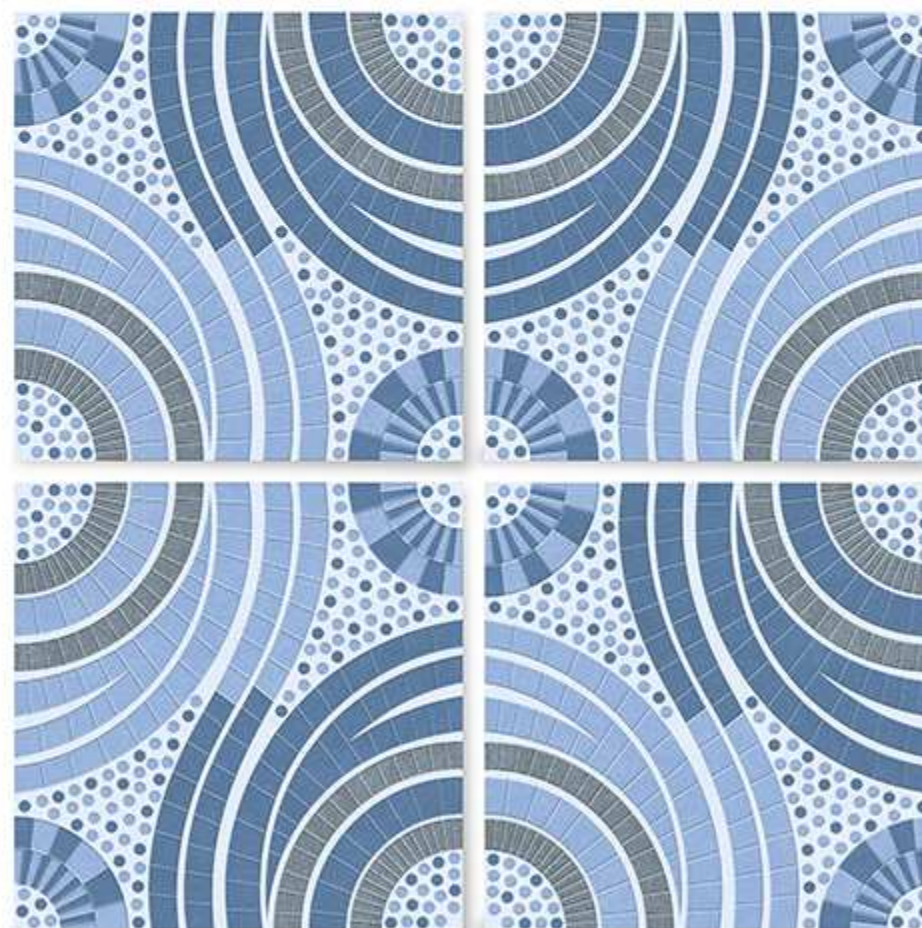

Applications



Residence Commercial Malls & Restaurants Public Area



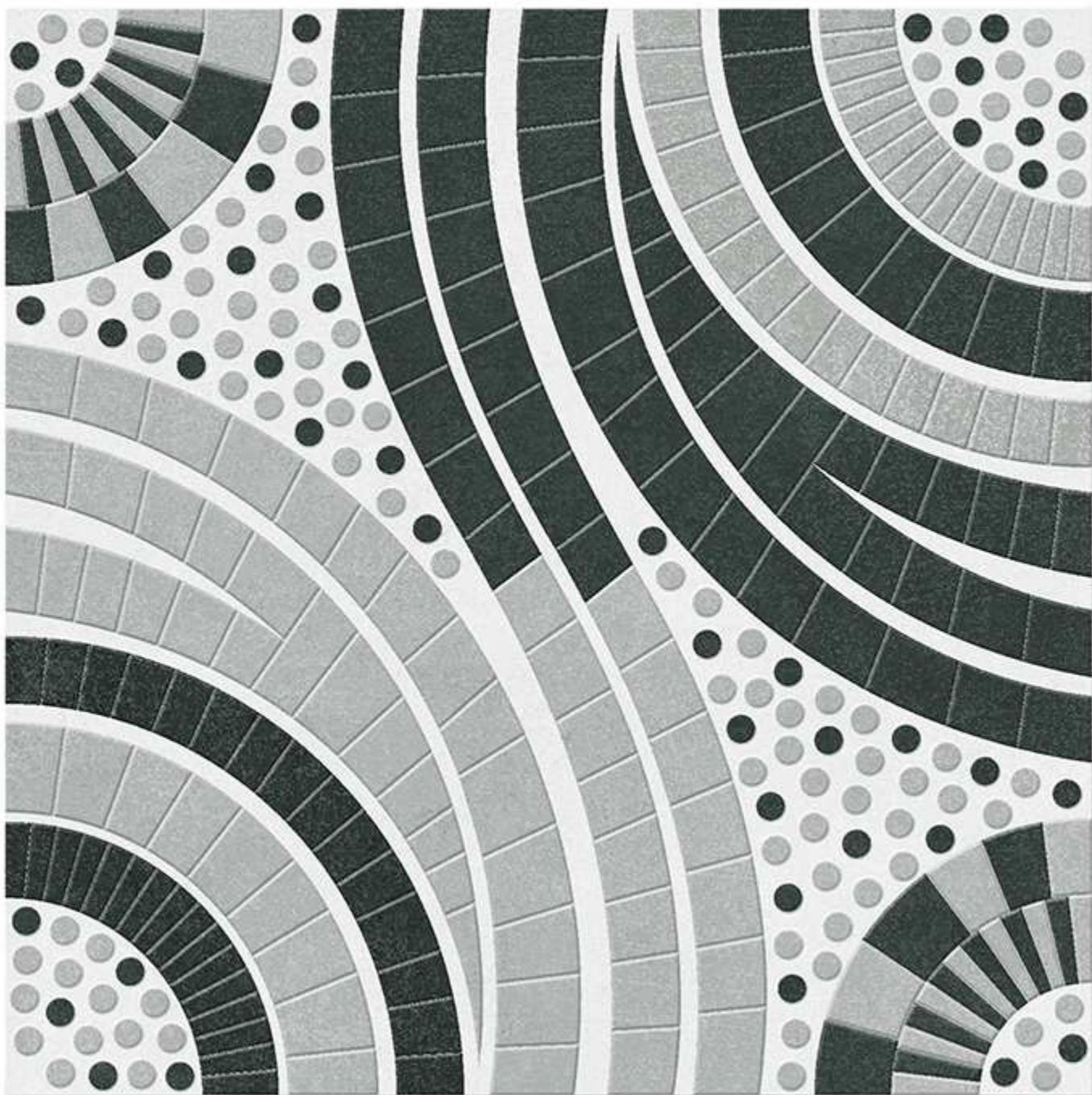

1906

Size	Finish	Thickness	Random
<u>400x400 mm</u>	<u>Matt</u>	<u>12 mm</u>	<u>1</u>

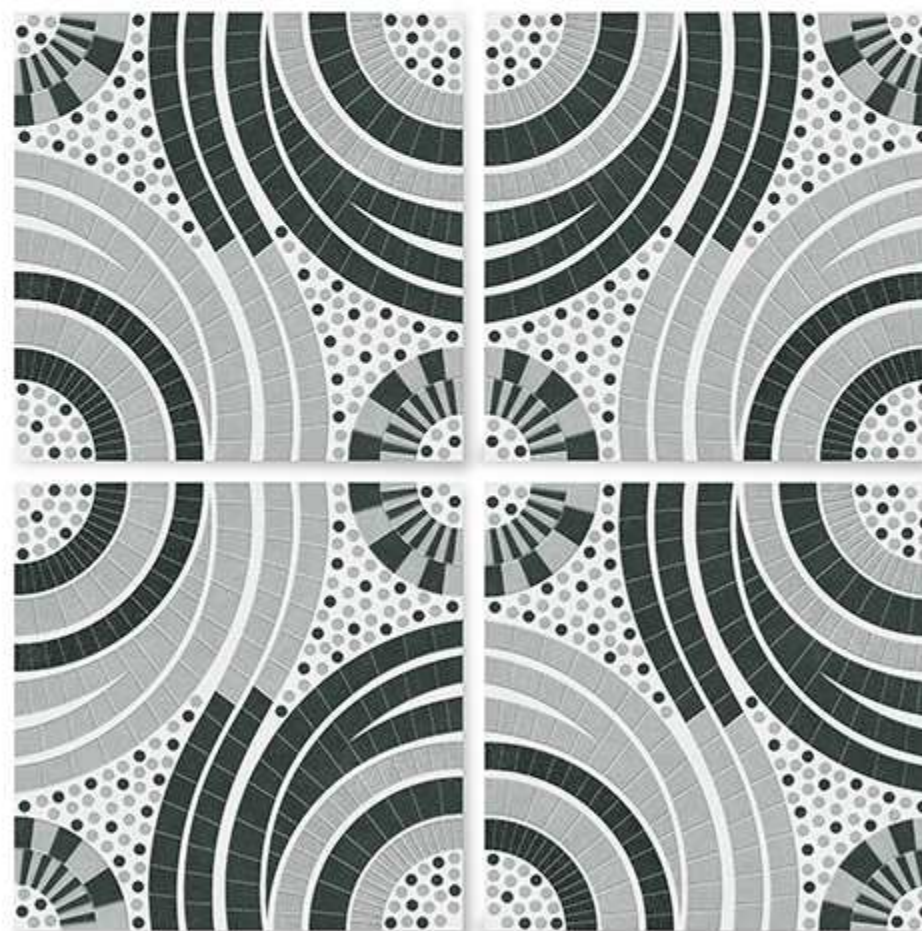

Applications



Residence Commercial Malls & Restaurants Public Area



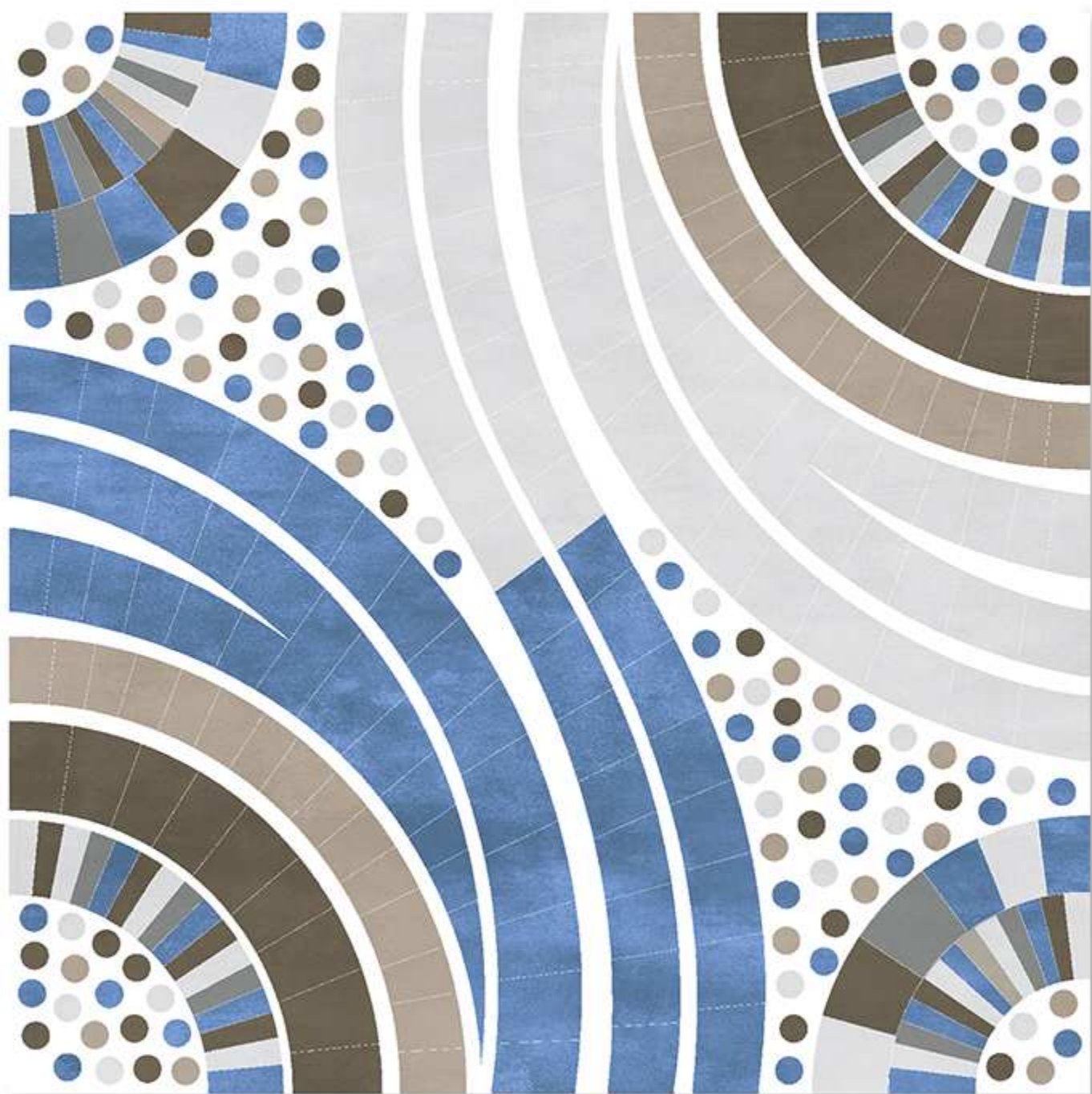

1912

Size	Finish	Thickness	Random
<u>400x400 mm</u>	<u>Matt</u>	<u>12 mm</u>	<u>1</u>

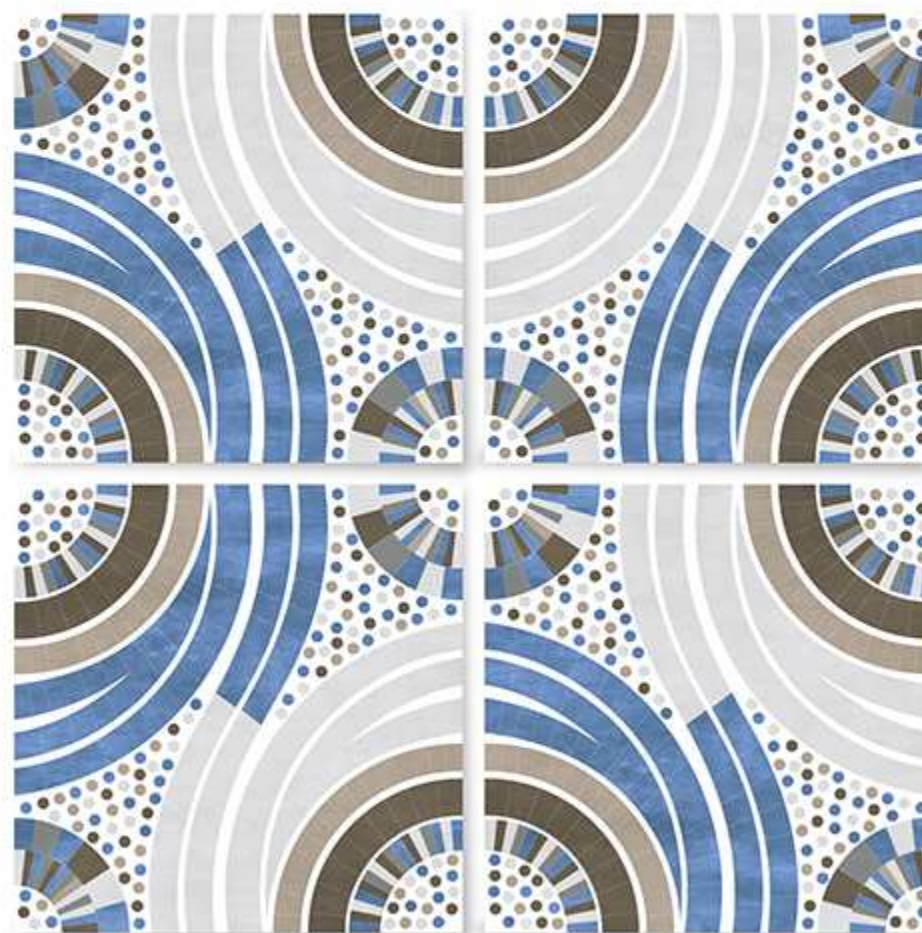

Applications



Residence Commercial Malls & Restaurants Public Area



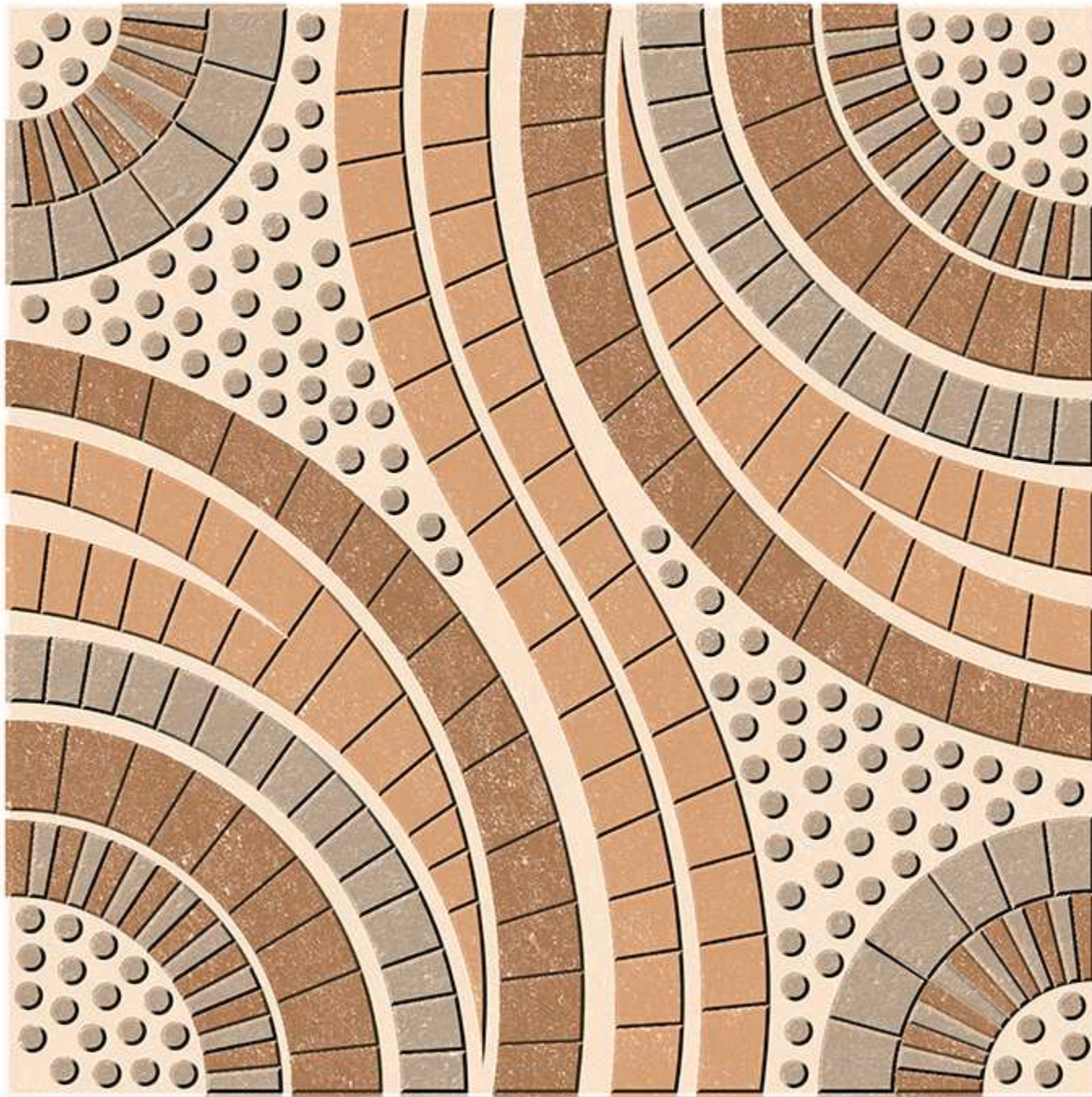

1914

Size	Finish	Thickness	Random
<u>400x400 mm</u>	<u>Matt</u>	<u>12 mm</u>	<u>1</u>

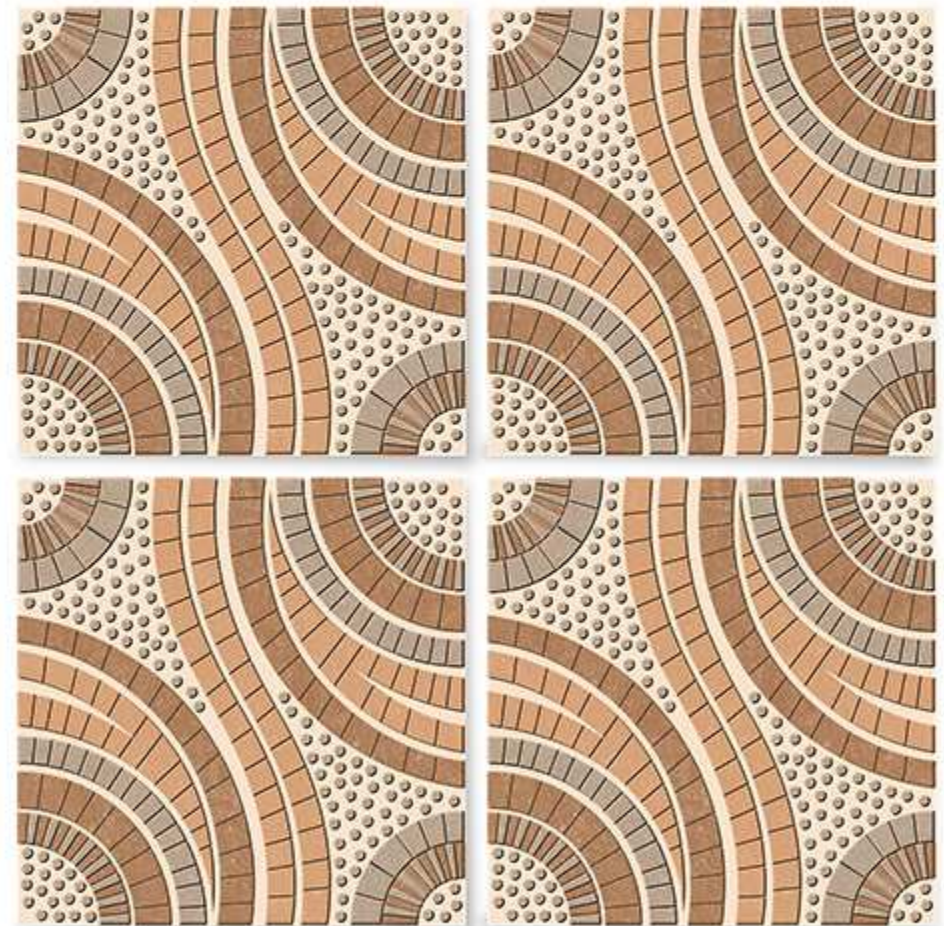

Applications



Residence

Commercial

Malls &
Restaurants

Public
Area



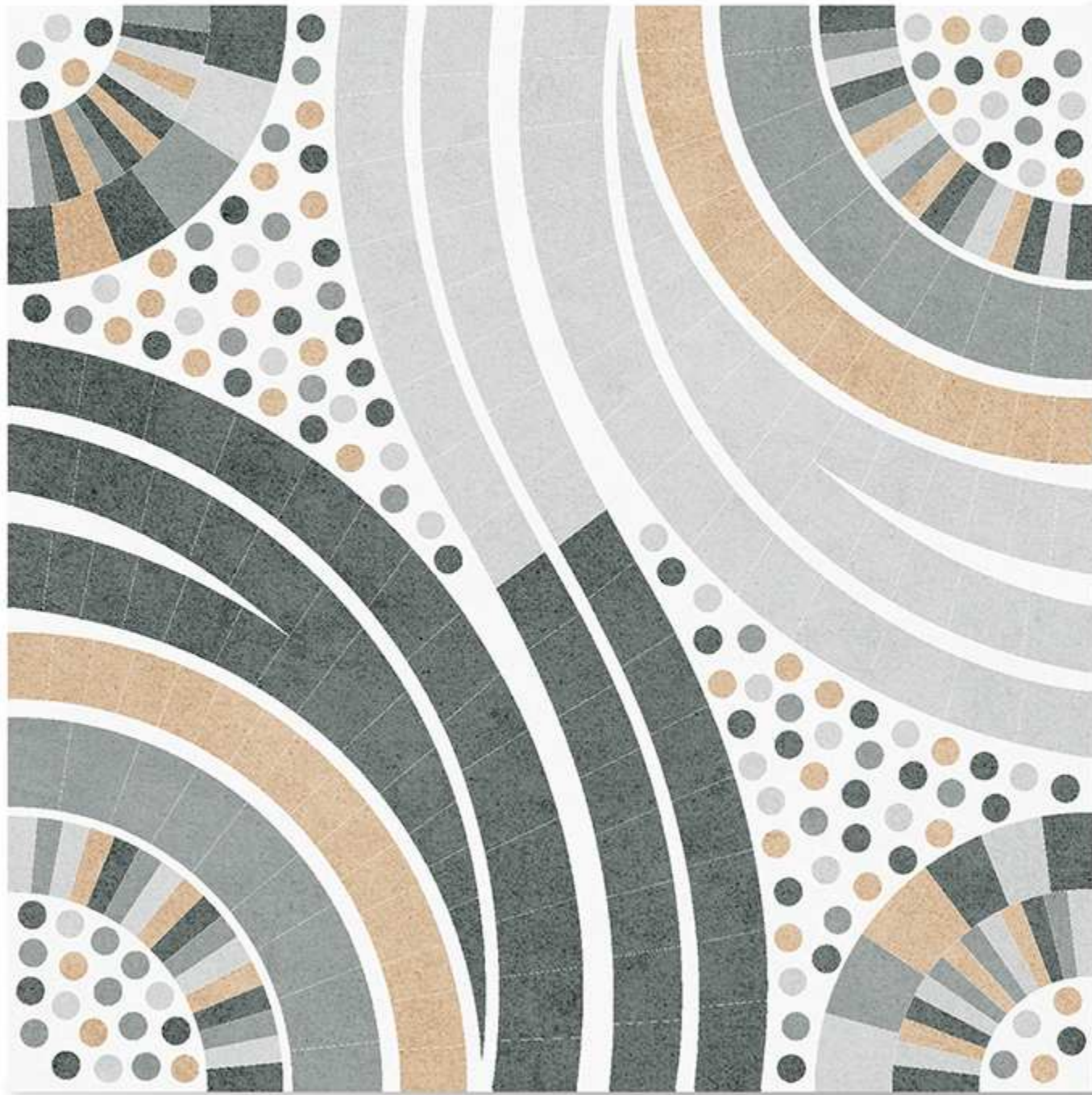

1915

Size	Finish	Thickness	Random
<u>400x400 mm</u>	<u>Matt</u>	<u>12 mm</u>	<u>1</u>

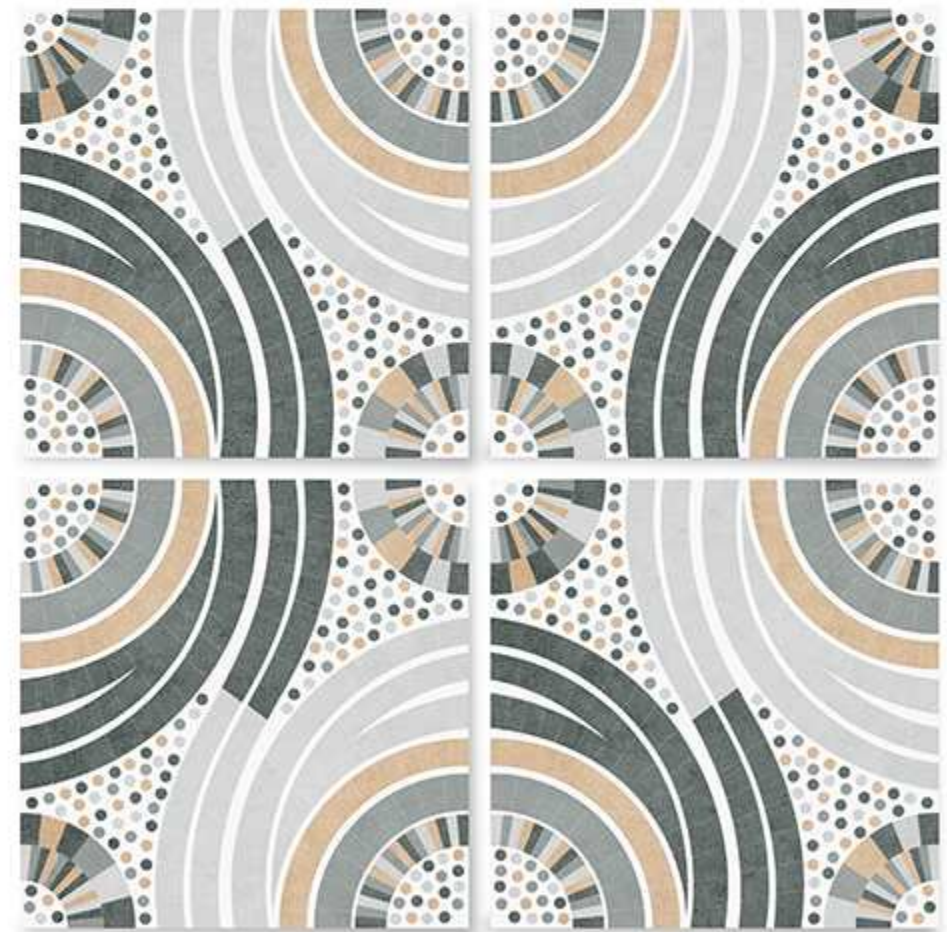

Applications







1918

Size	Finish	Thickness	Random
<u>400x400 mm</u>	<u>Matt</u>	<u>12 mm</u>	<u>1</u>



Applications



Residence



Commercial



Malls &
Restaurants



Public
Area





1919

Size	Finish	Thickness	Random
<u>400x400 mm</u>	<u>Matt</u>	<u>12 mm</u>	<u>1</u>

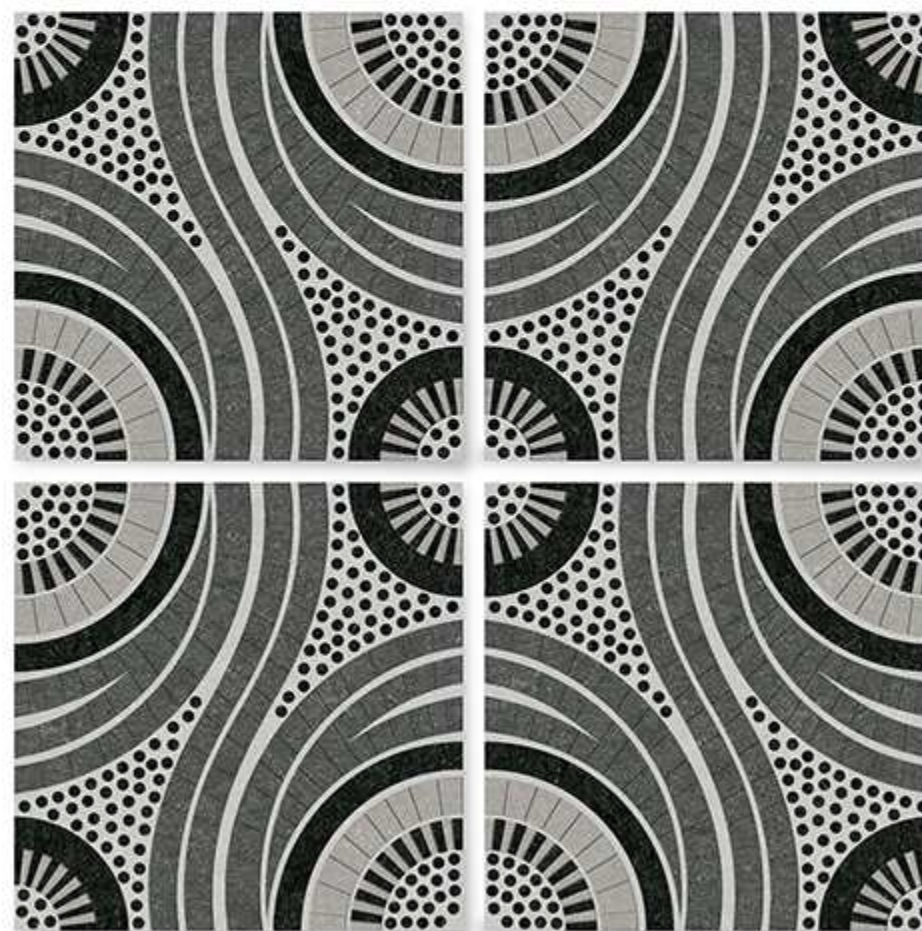

Applications







1921

Size	Finish	Thickness	Random
<u>400x400 mm</u>	<u>Matt</u>	<u>12 mm</u>	<u>1</u>



Applications







1922

Size	Finish	Thickness	Random
<u>400x400 mm</u>	<u>Matt</u>	<u>12 mm</u>	<u>1</u>



Applications



Residence

Commercial

Malls &
Restaurants

Public
Area





1923

Size	Finish	Thickness	Random
<u>400x400 mm</u>	<u>Matt</u>	<u>12 mm</u>	<u>1</u>

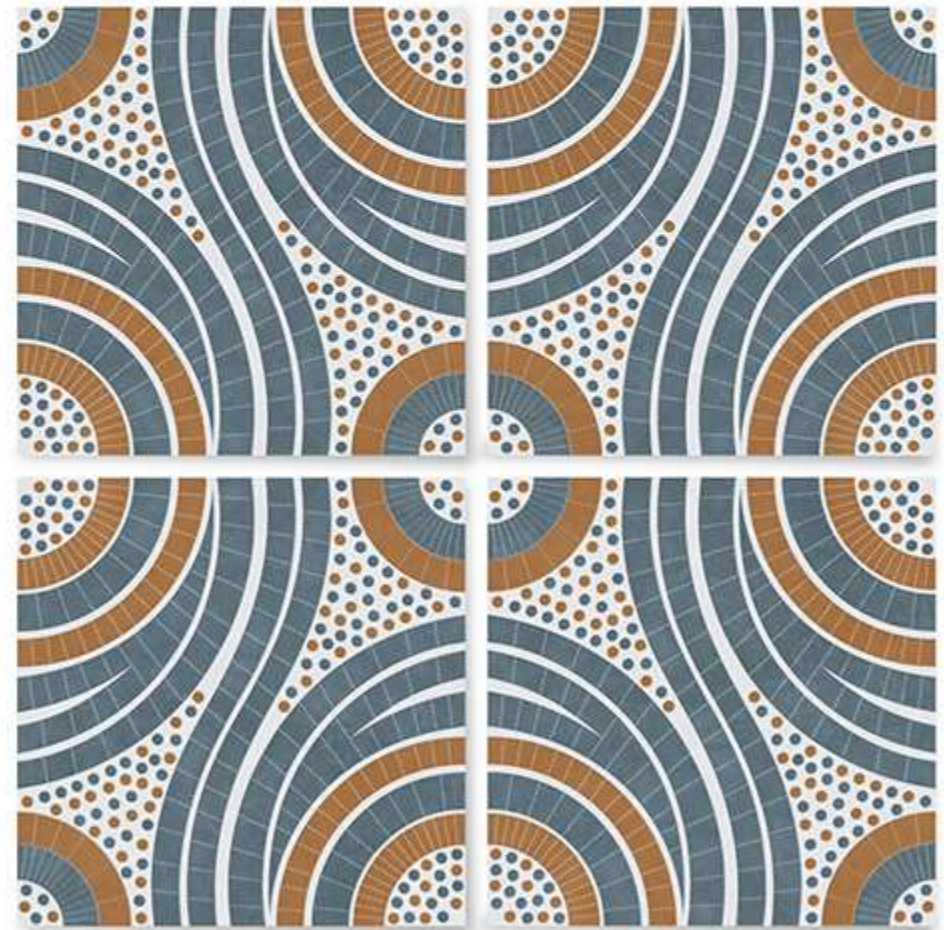

Applications



Residence Commercial Malls & Restaurants Public Area



59006

Size	Finish	Thickness	Random
<u>400x400 mm</u>	<u>Matt</u>	<u>12 mm</u>	<u>1</u>

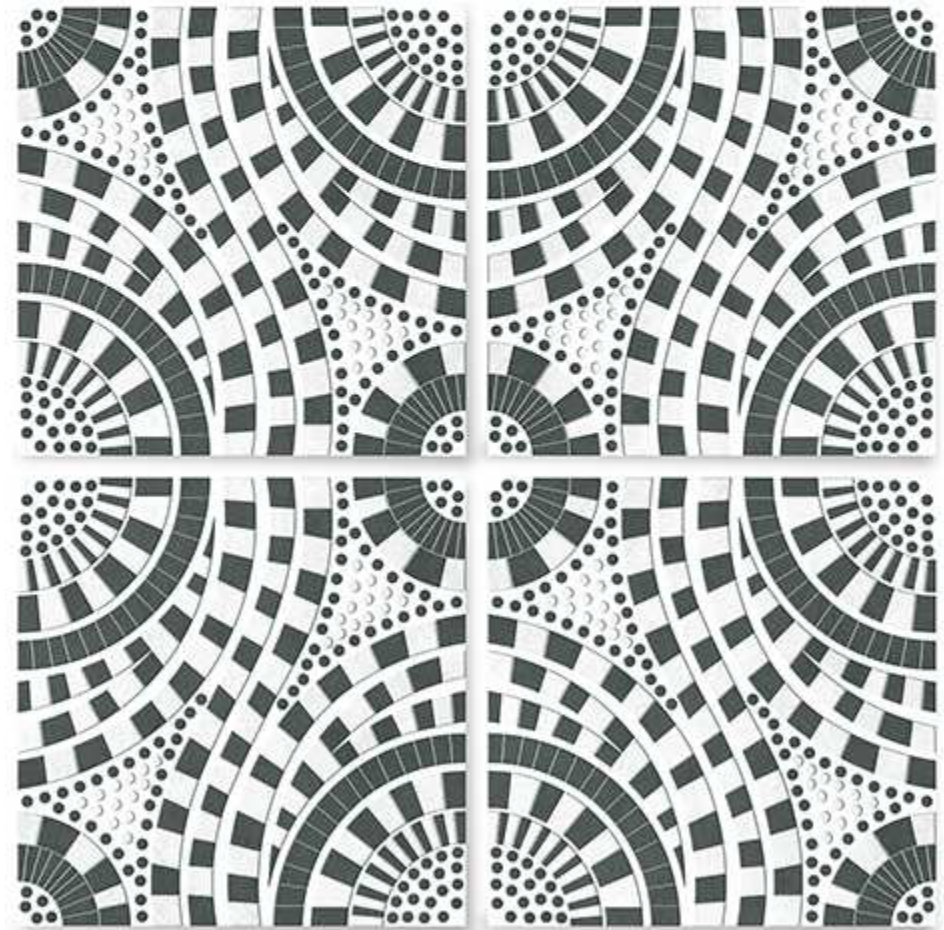

Applications



Residence



Commercial



Malls &
Restaurants



Public
Area



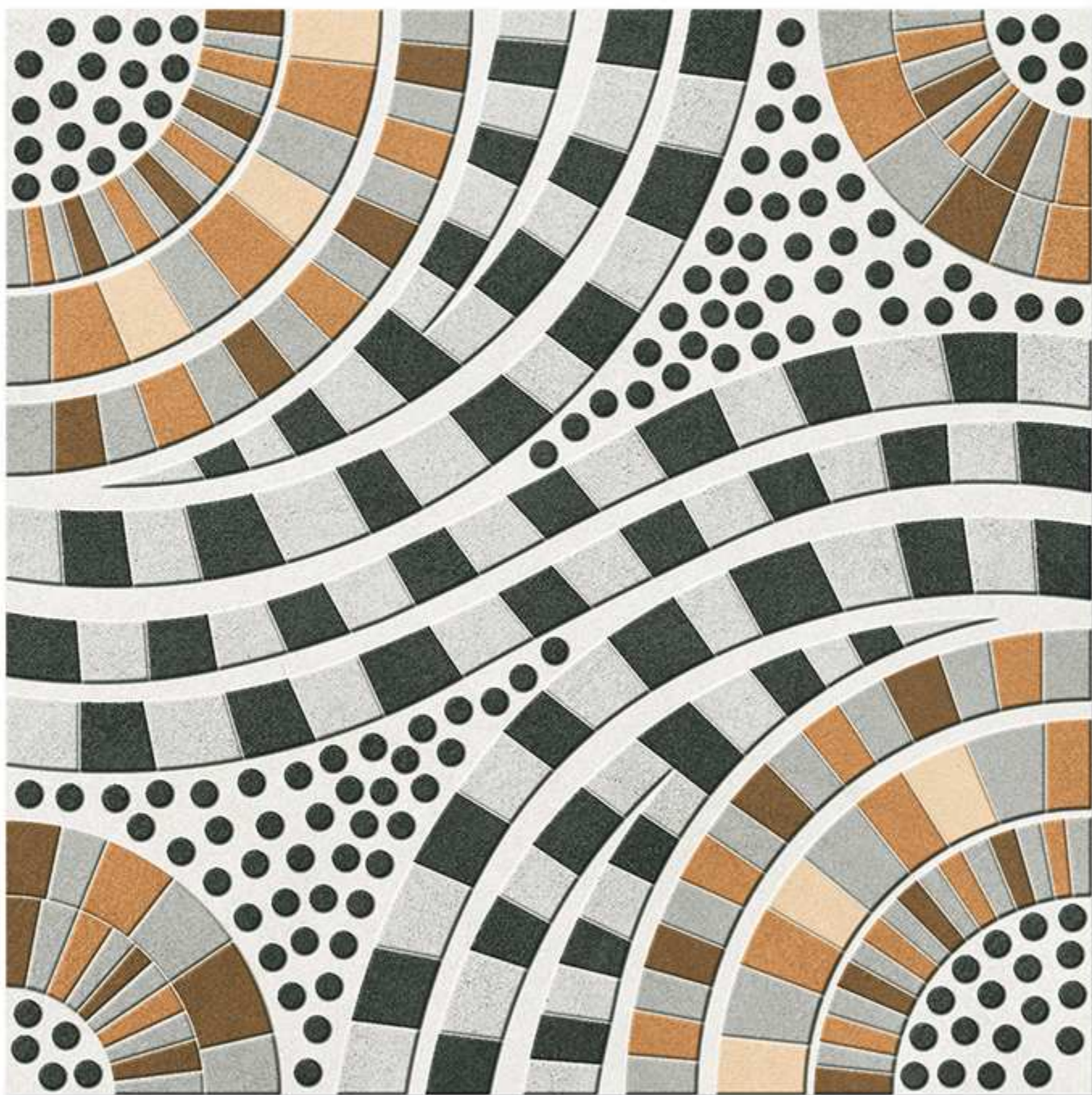

59008

Size	Finish	Thickness	Random
<u>400x400 mm</u>	<u>Matt</u>	<u>12 mm</u>	<u>1</u>

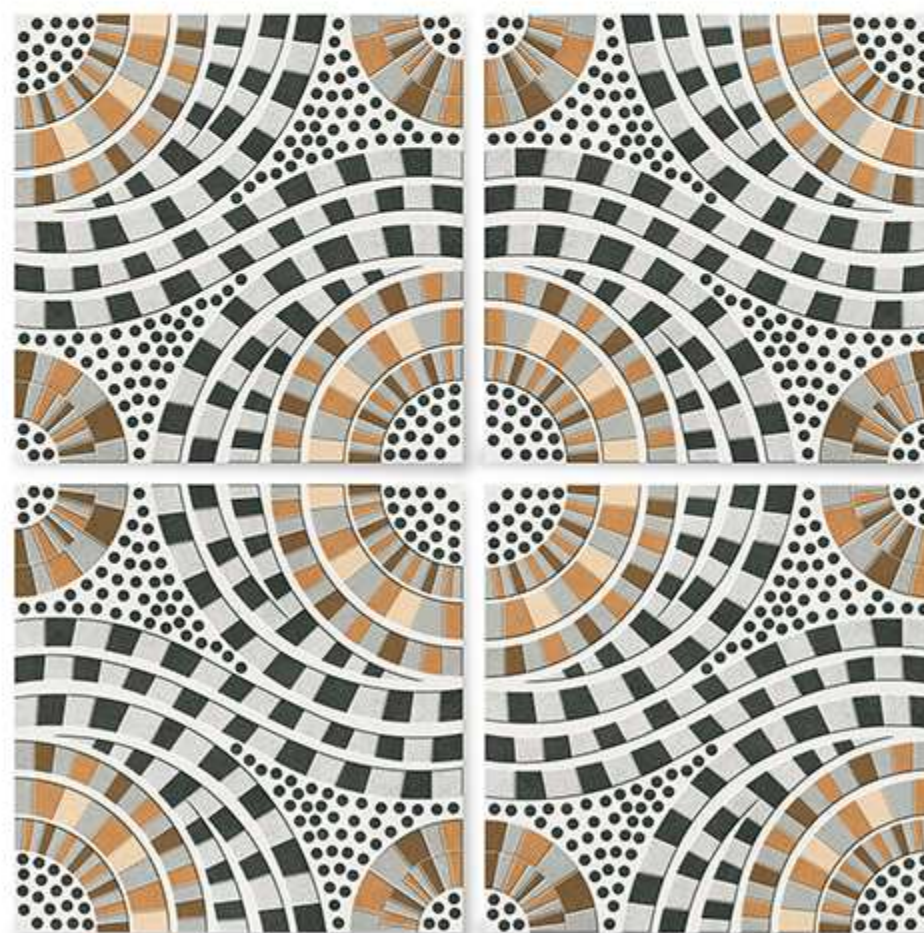

Applications



Residence Commercial Malls & Restaurants Public Area



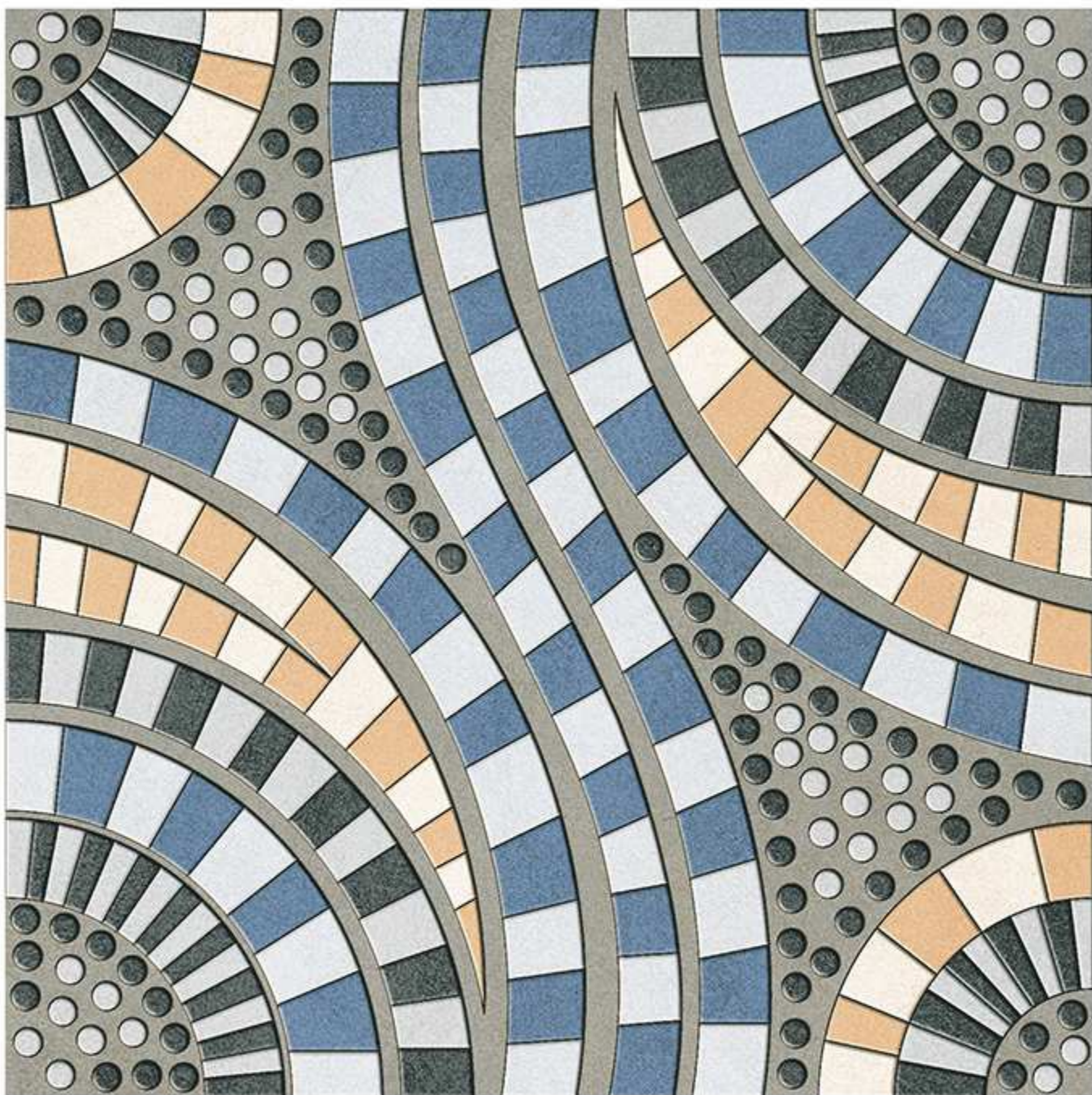

59010

Size	Finish	Thickness	Random
<u>400x400 mm</u>	<u>Matt</u>	<u>12 mm</u>	<u>1</u>

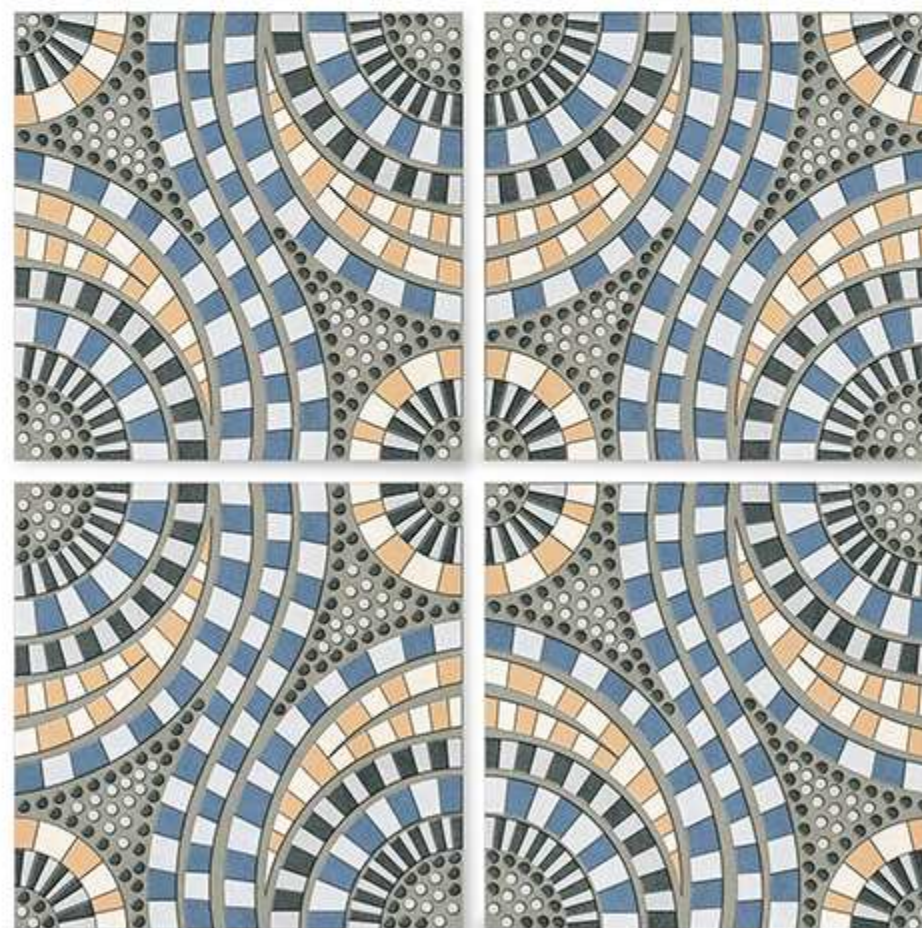

Applications



Residence

Commercial

Malls &
Restaurants

Public
Area



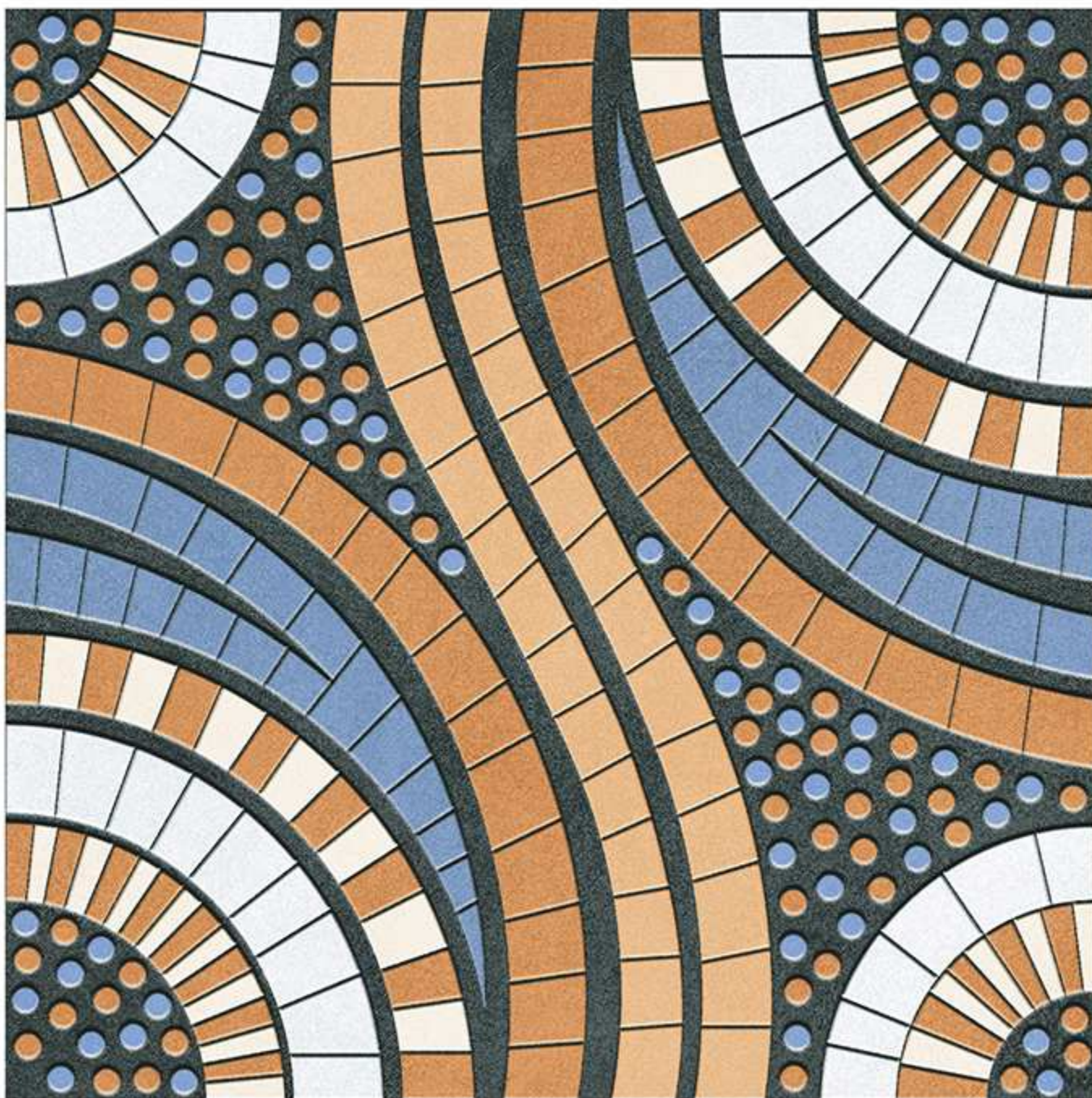

59011

Size	Finish	Thickness	Random
<u>400x400 mm</u>	<u>Matt</u>	<u>12 mm</u>	<u>1</u>

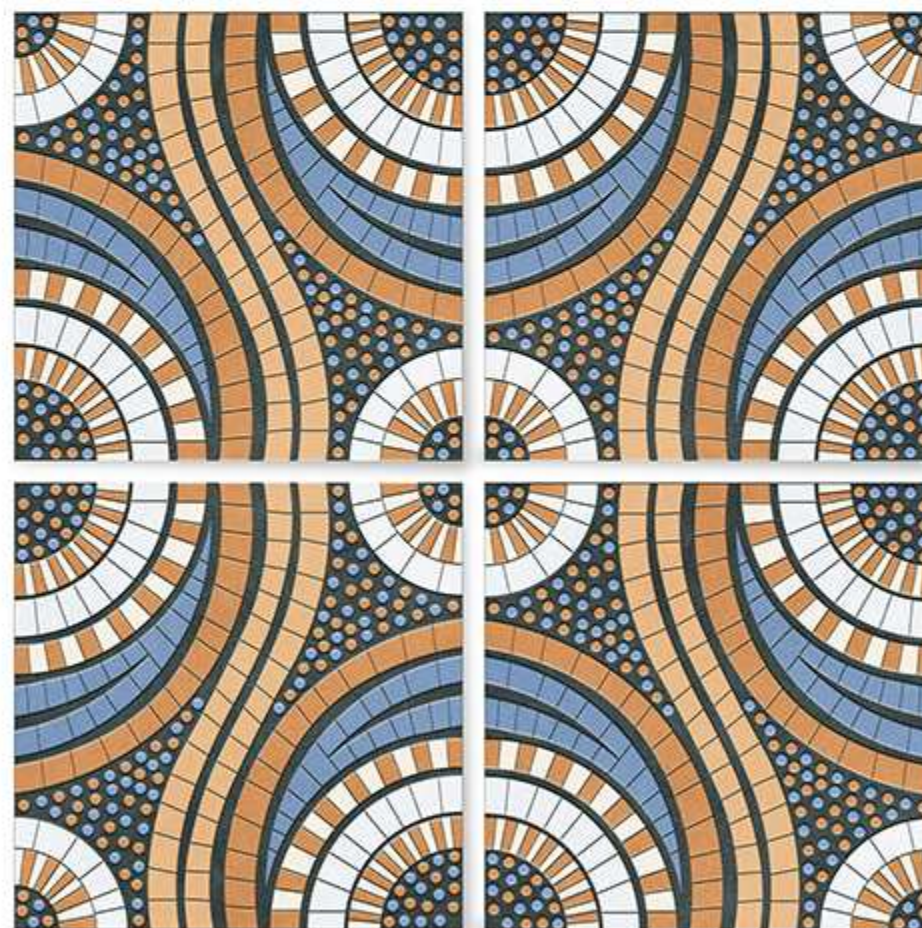

Applications



Residence

Commercial

Malls &
Restaurants

Public
Area





59012

Size	Finish	Thickness	Random
<u>400x400 mm</u>	<u>Matt</u>	<u>12 mm</u>	<u>1</u>

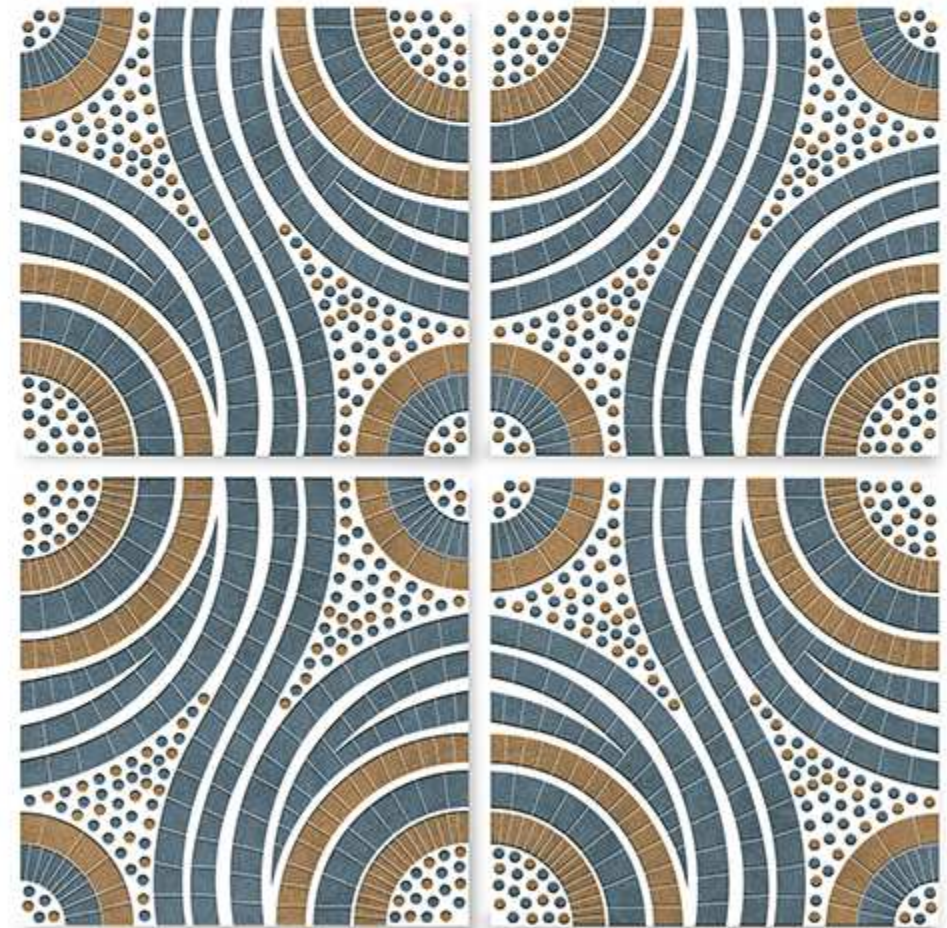

Applications



Residence Commercial Malls & Restaurants Public Area



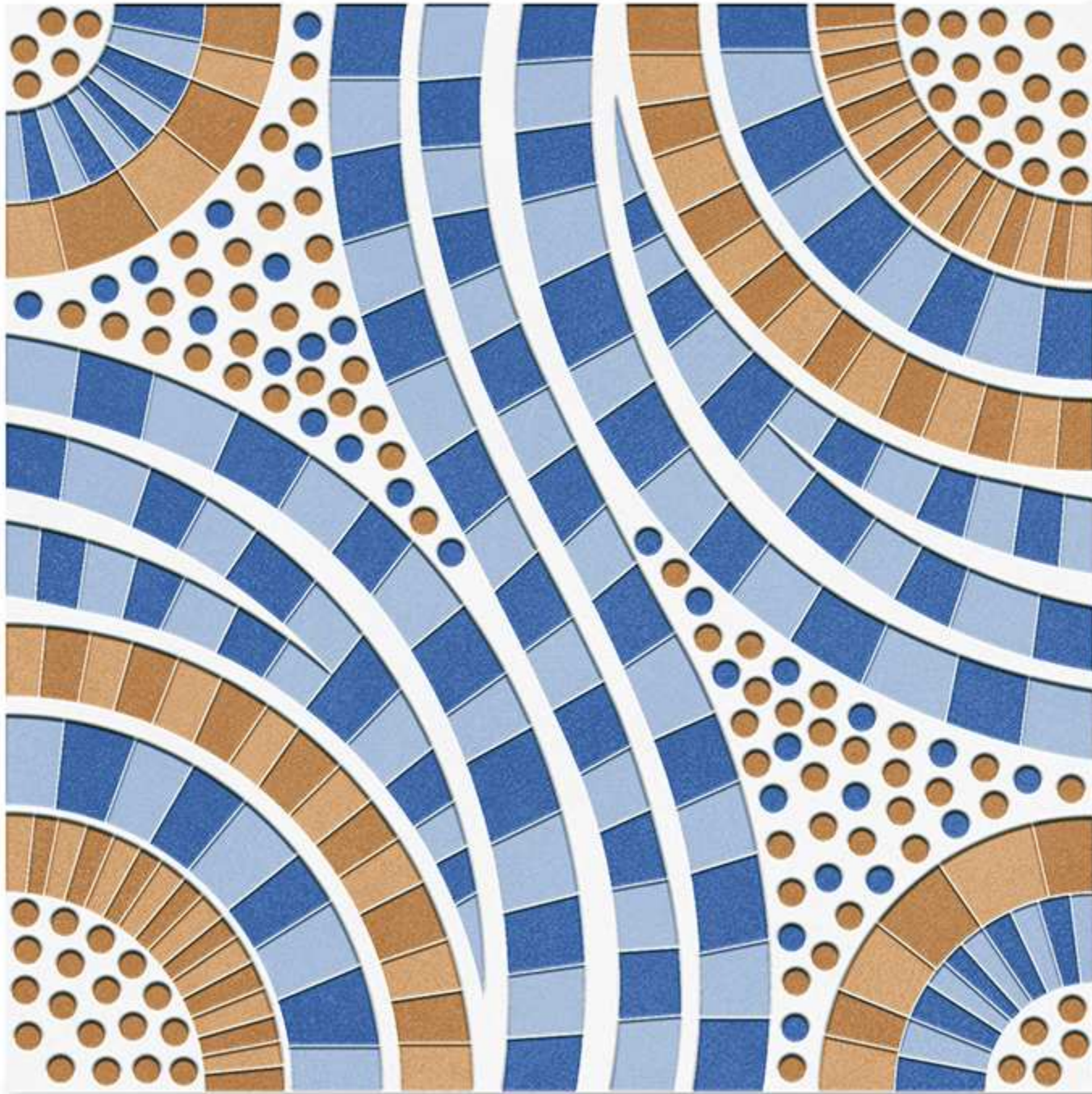

59013

Size	Finish	Thickness	Random
<u>400x400 mm</u>	<u>Matt</u>	<u>12 mm</u>	<u>1</u>

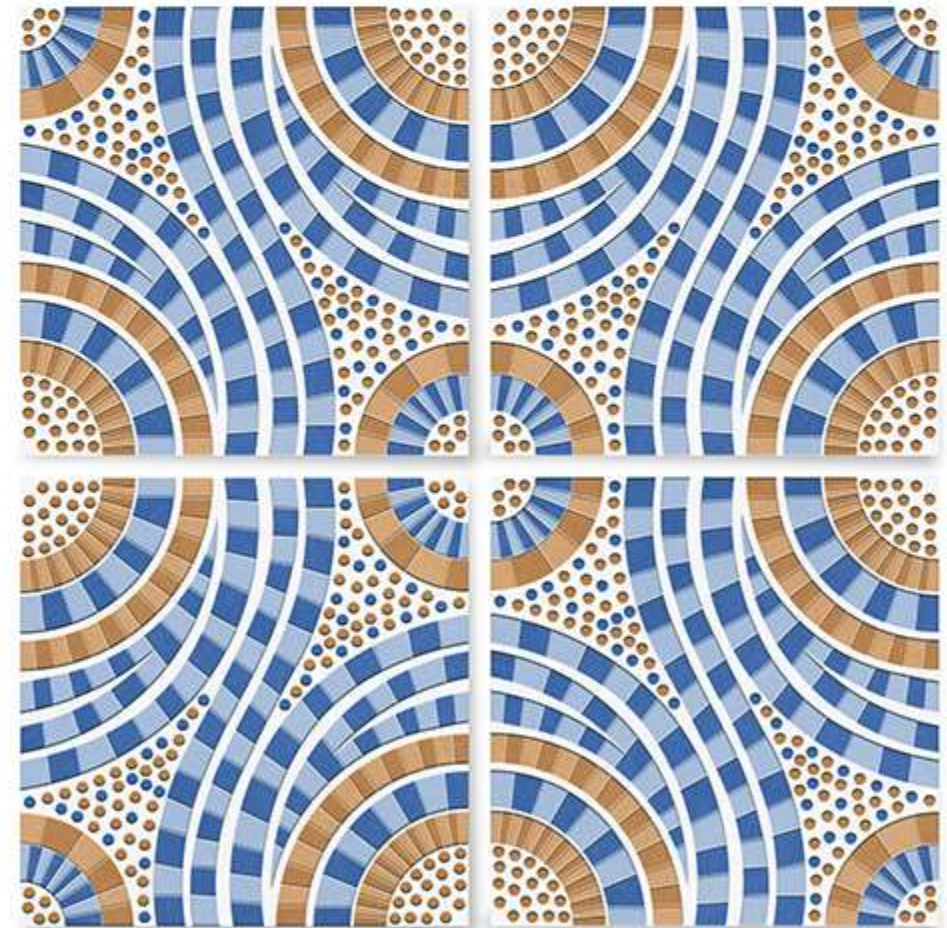

Applications



Residence Commercial Malls & Restaurants Public Area



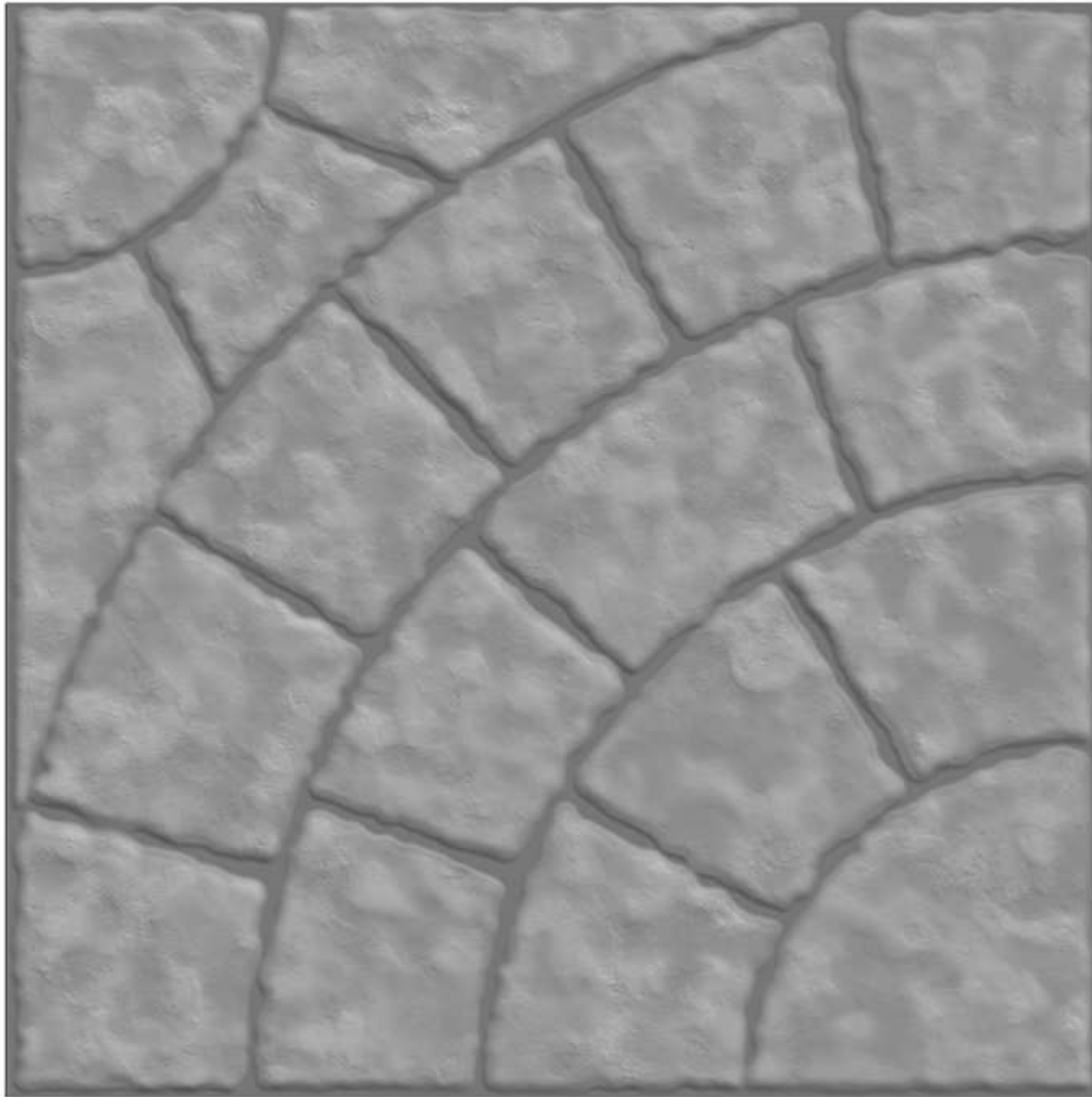

Size	Finish	Thickness	Random
<u>400x400 mm</u>	<u>Matt</u>	<u>12 mm</u>	<u>1</u>

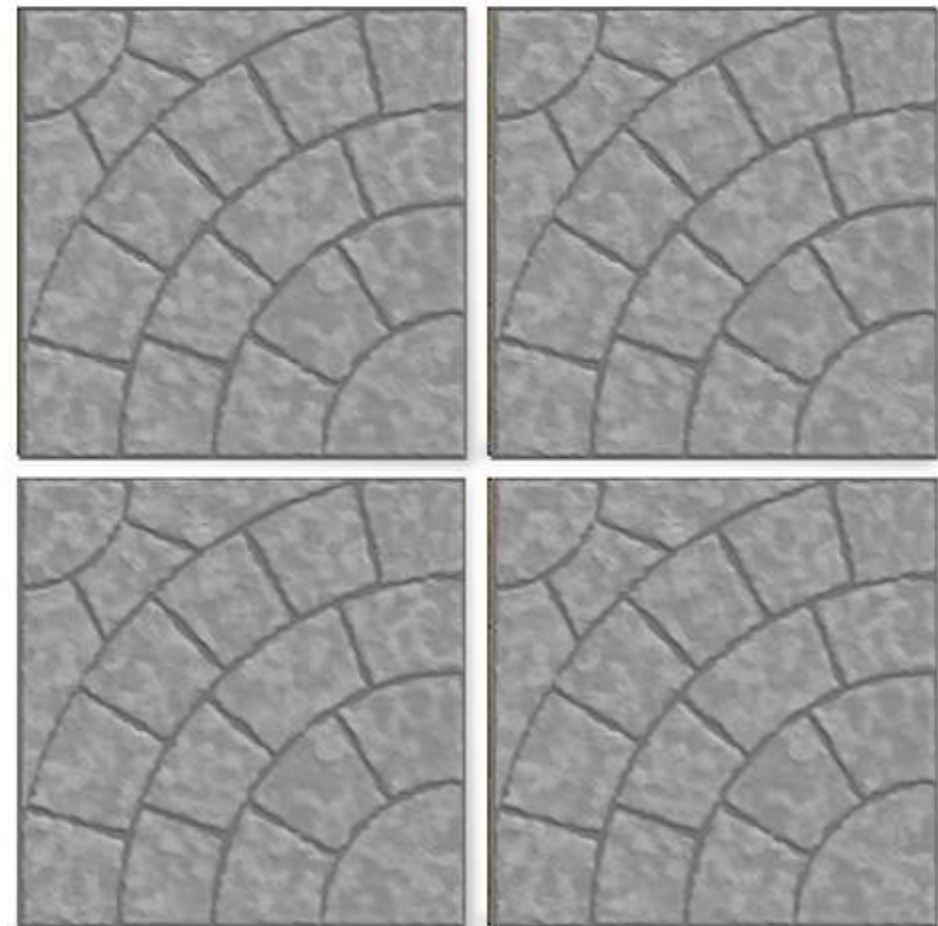

Applications



Residence Commercial Malls & Restaurants Public Area



2001

Size	Finish	Thickness	Random
<u>400x400 mm</u>	<u>Matt</u>	<u>12 mm</u>	<u>1</u>

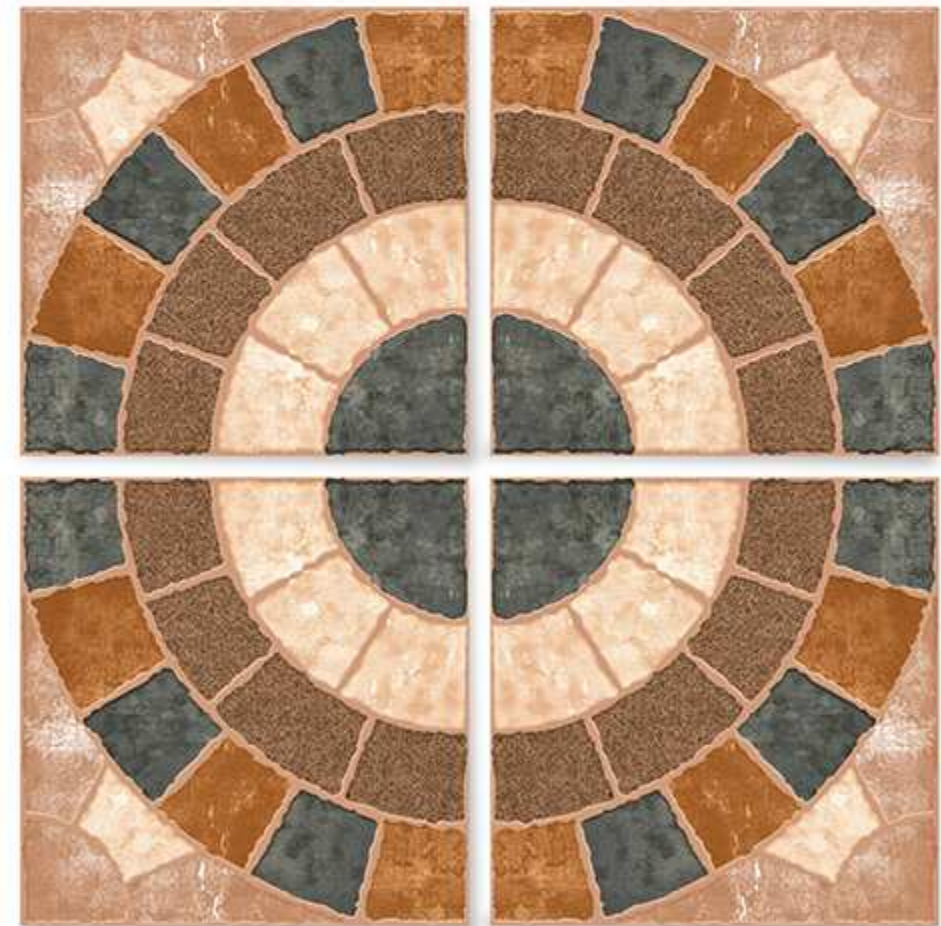

Applications



Residence



Commercial



Malls &
Restaurants



Public
Area





2003

Size	Finish	Thickness	Random
<u>400x400 mm</u>	<u>Matt</u>	<u>12 mm</u>	<u>1</u>

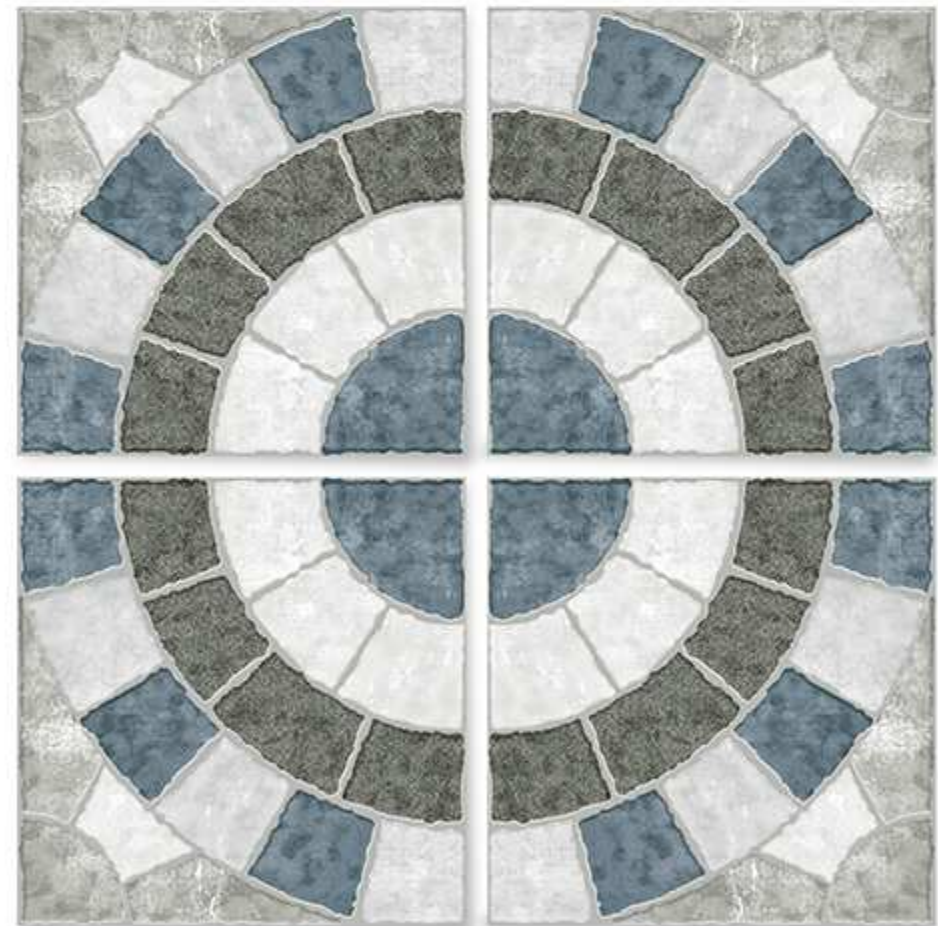

Applications



Residence Commercial Malls & Restaurants Public Area





2004

Size	Finish	Thickness	Random
<u>400x400 mm</u>	<u>Matt</u>	<u>12 mm</u>	<u>1</u>

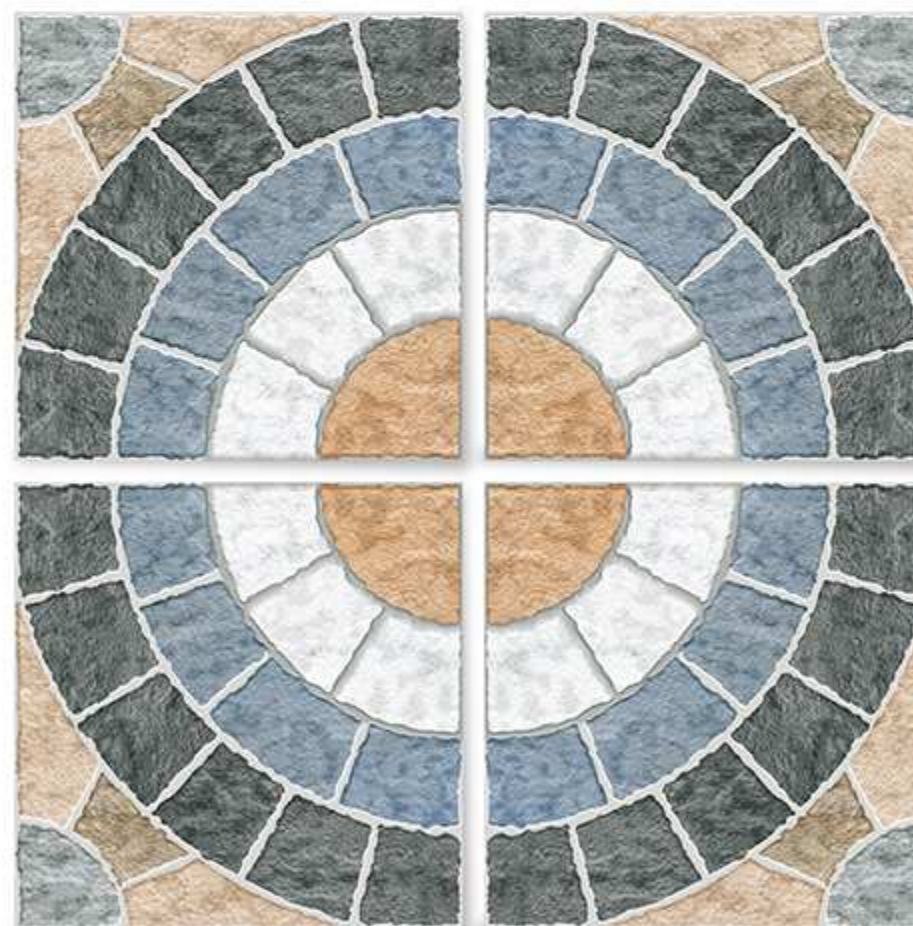

Applications



Residence



Commercial



Malls &
Restaurants



Public
Area





2005

Size	Finish	Thickness	Random
<u>400x400 mm</u>	<u>Matt</u>	<u>12 mm</u>	<u>1</u>

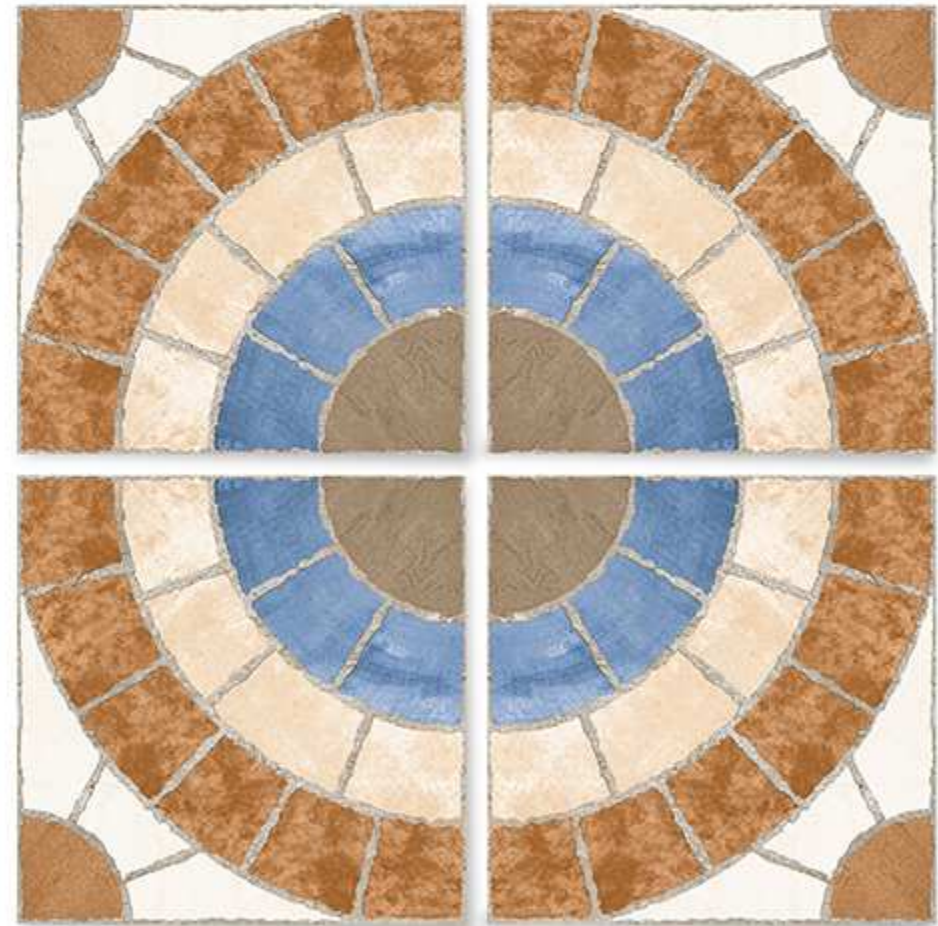

Applications



Residence Commercial Malls & Restaurants Public Area





2006

Size	Finish	Thickness	Random
<u>400x400 mm</u>	<u>Matt</u>	<u>12 mm</u>	<u>1</u>

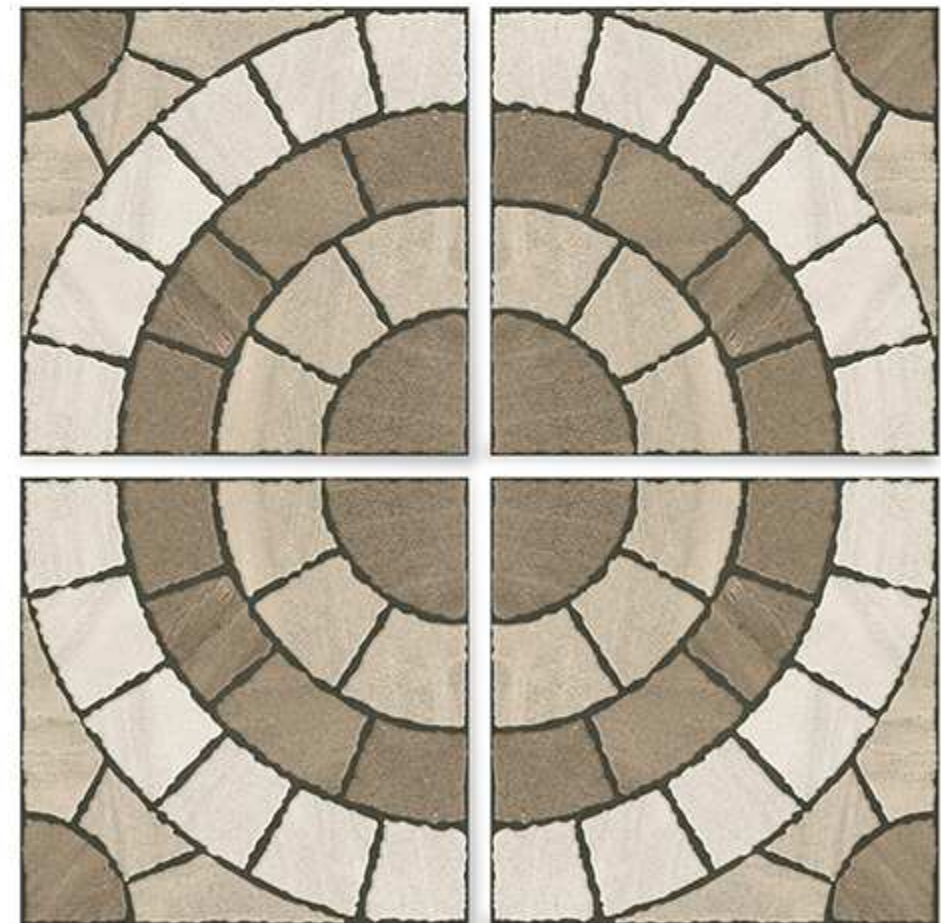

Applications



Residence

Commercial

Malls &
Restaurants

Public
Area





2016

Size	Finish	Thickness	Random
<u>400x400 mm</u>	<u>Matt</u>	<u>12 mm</u>	<u>1</u>

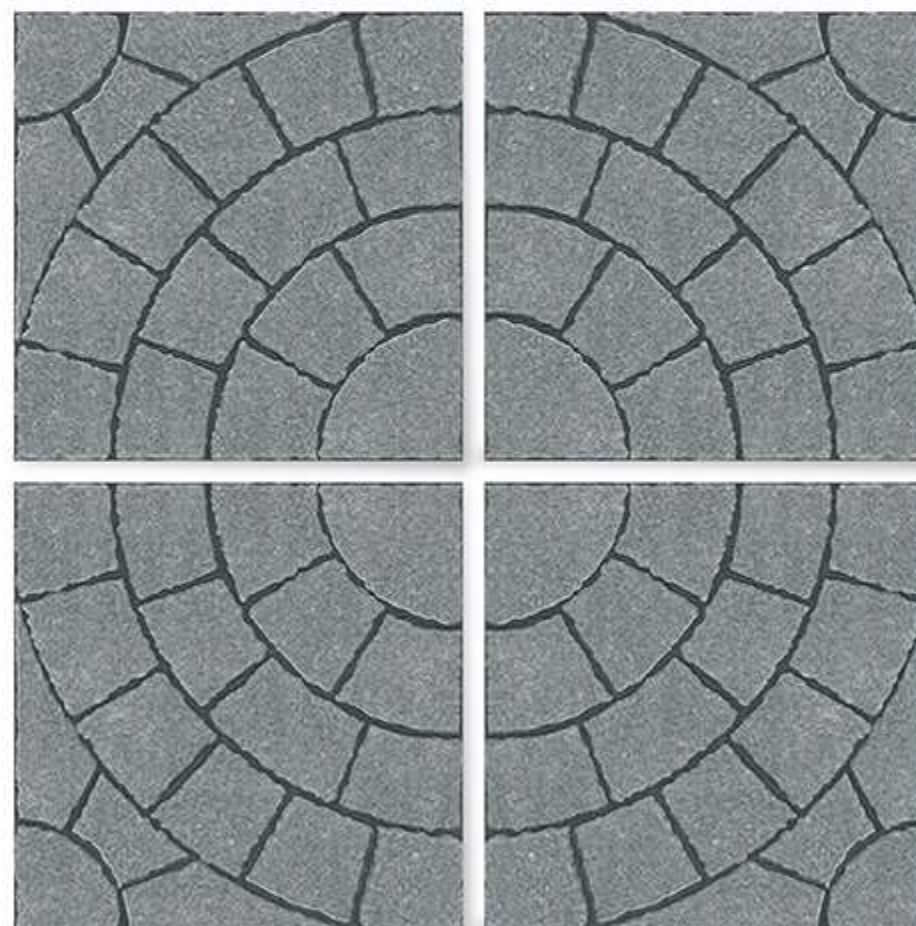

Applications



Residence

Commercial

Malls & Restaurants

Public Area





2020

Size	Finish	Thickness	Random
<u>400x400 mm</u>	<u>Matt</u>	<u>12 mm</u>	<u>1</u>



Applications



Residence Commercial Malls & Restaurants Public Area





2022

Size	Finish	Thickness	Random
<u>400x400 mm</u>	<u>Matt</u>	<u>12 mm</u>	<u>1</u>



Applications



Residence Commercial Malls & Restaurants Public Area





2023

Size	Finish	Thickness	Random
<u>400x400 mm</u>	<u>Matt</u>	<u>12 mm</u>	<u>1</u>

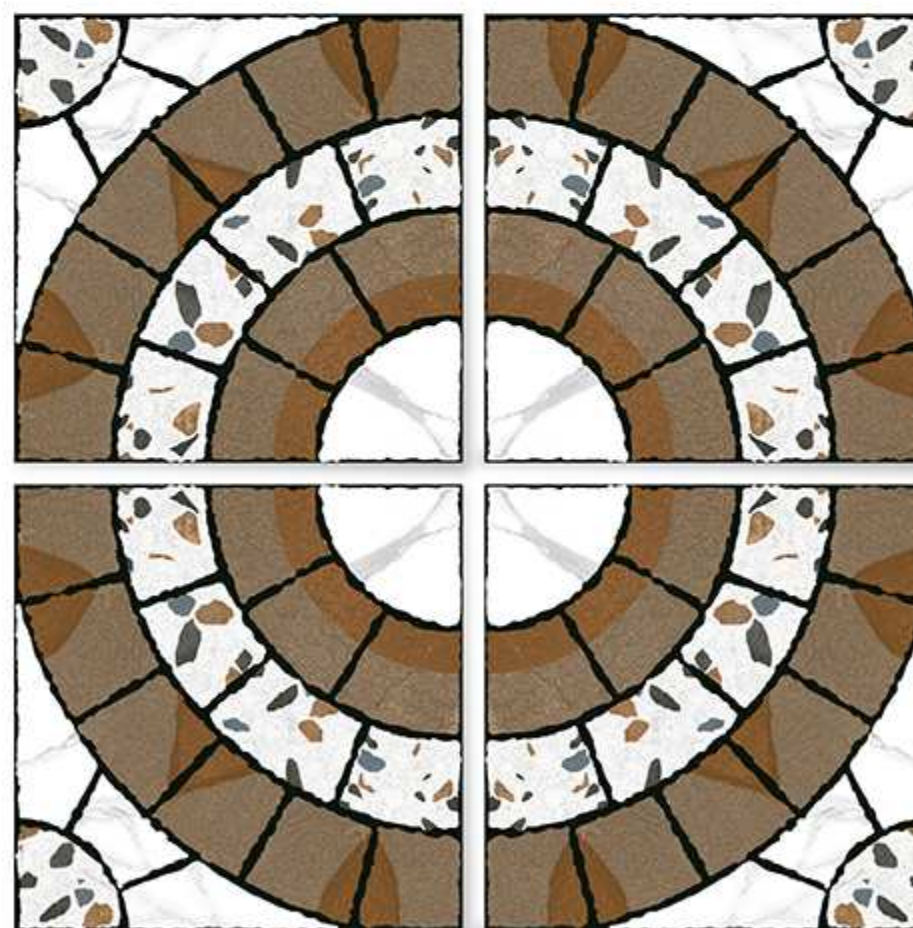

Applications





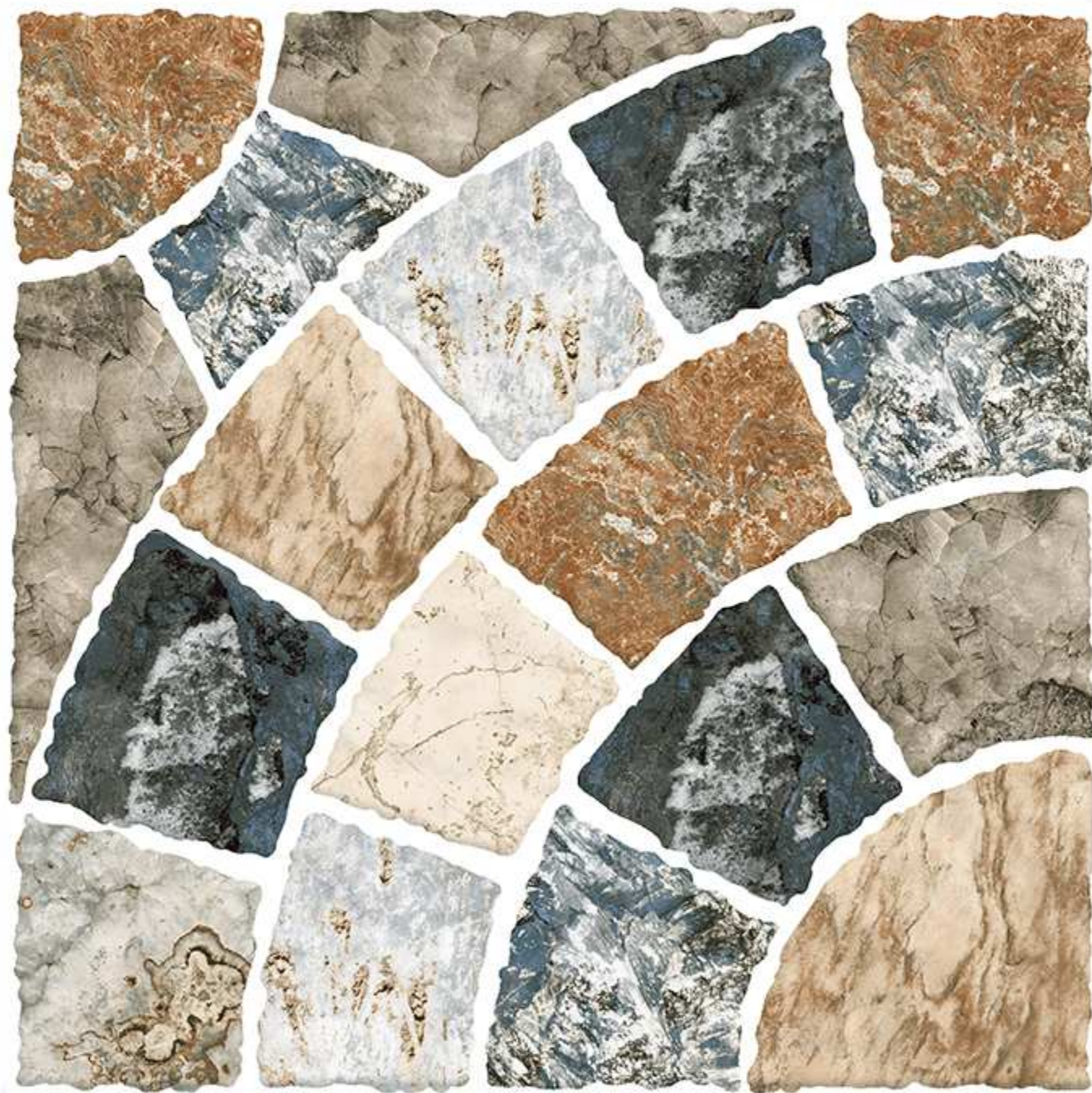

2025 **NEW**

Size	Finish	Thickness	Random
<u>400x400 mm</u>	<u>Matt</u>	<u>12 mm</u>	<u>1</u>

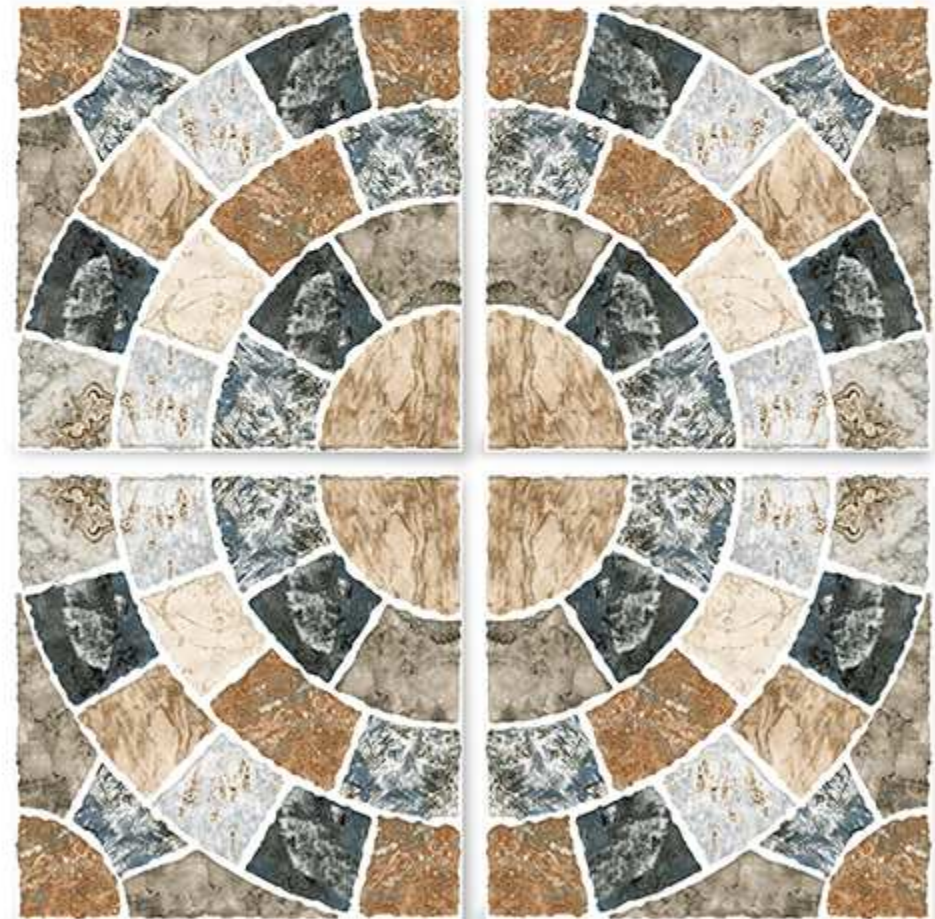

Applications



Residence

Commercial

Malls & Restaurants

Public Area





2026 **NEW**

Size	Finish	Thickness	Random
<u>400x400 mm</u>	<u>Matt</u>	<u>12 mm</u>	<u>1</u>

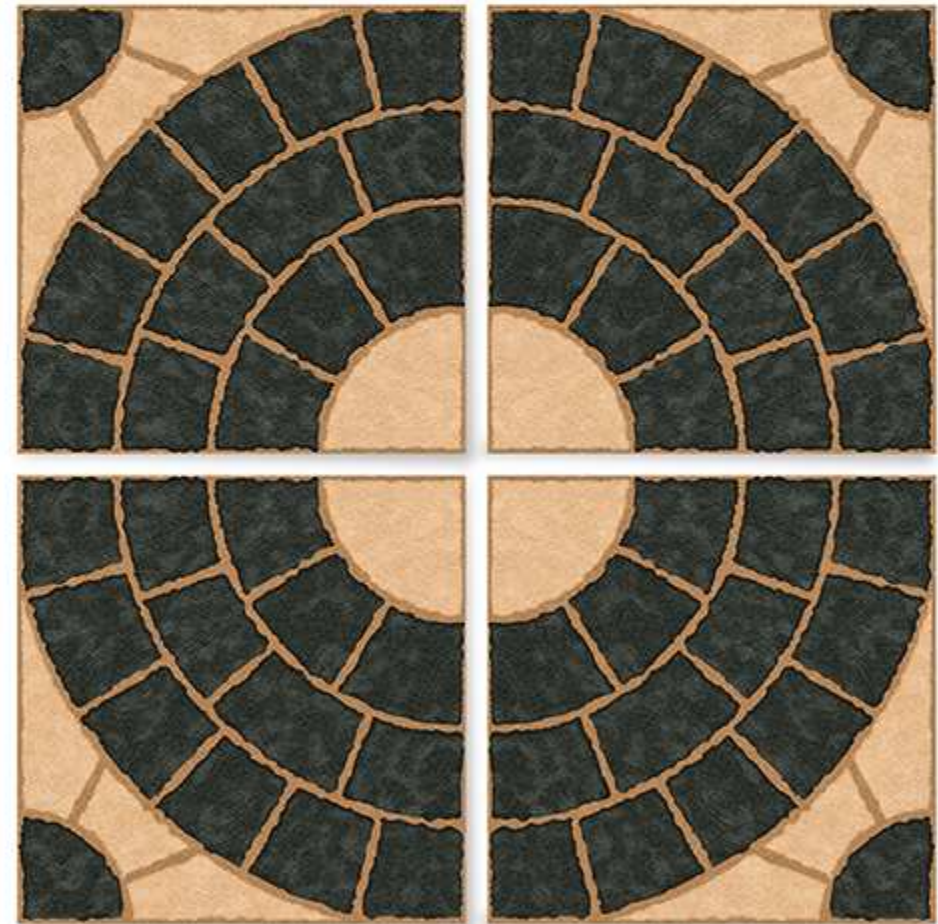

Applications



Residence

Commercial

Malls & Restaurants

Public Area



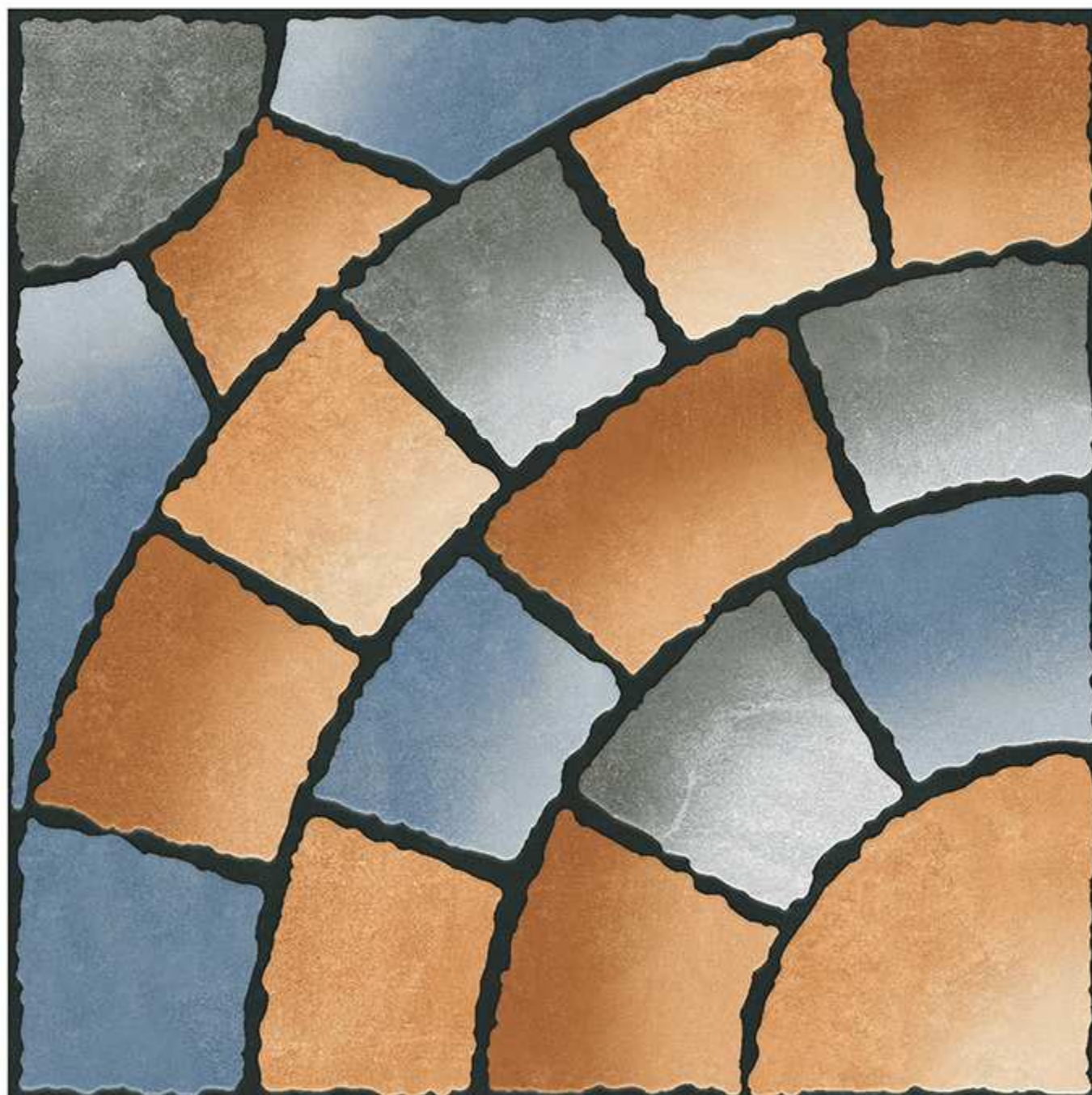

2027 **NEW**

Size	Finish	Thickness	Random
<u>400x400 mm</u>	<u>Matt</u>	<u>12 mm</u>	<u>1</u>

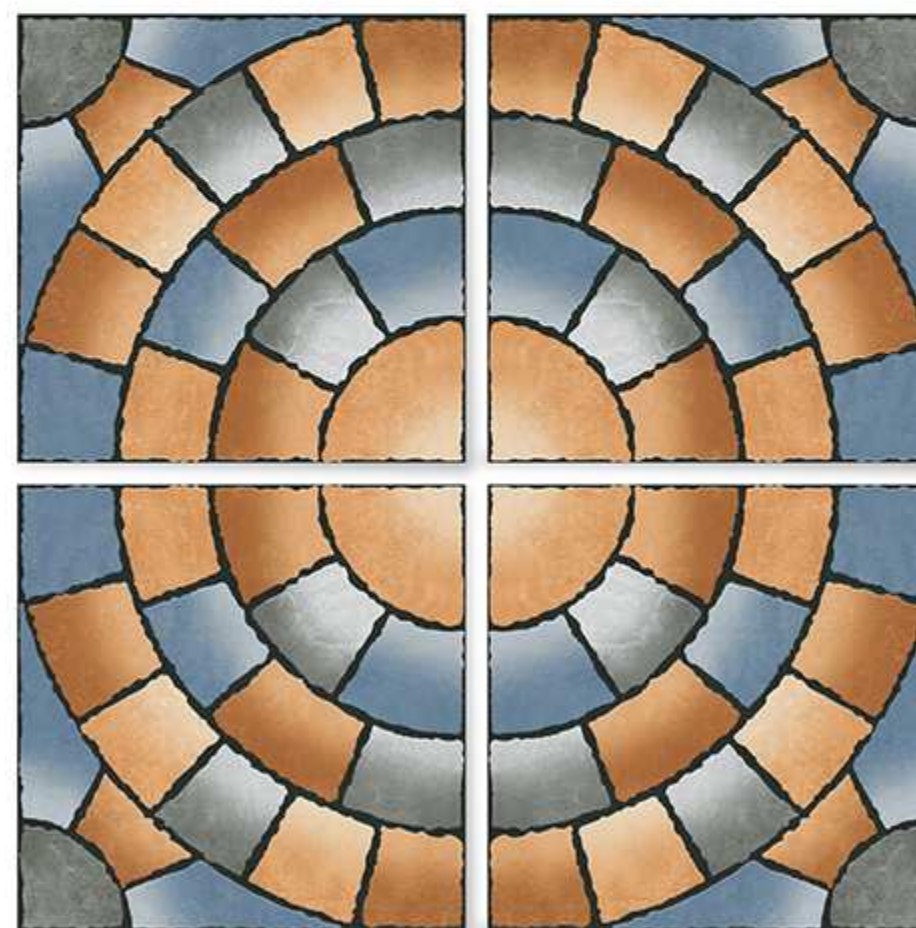

Applications

-  Residence
-  Commercial
-  Malls & Restaurants
-  Public Area





2028 **NEW**

Size	Finish	Thickness	Random
<u>400x400 mm</u>	<u>Matt</u>	<u>12 mm</u>	<u>1</u>

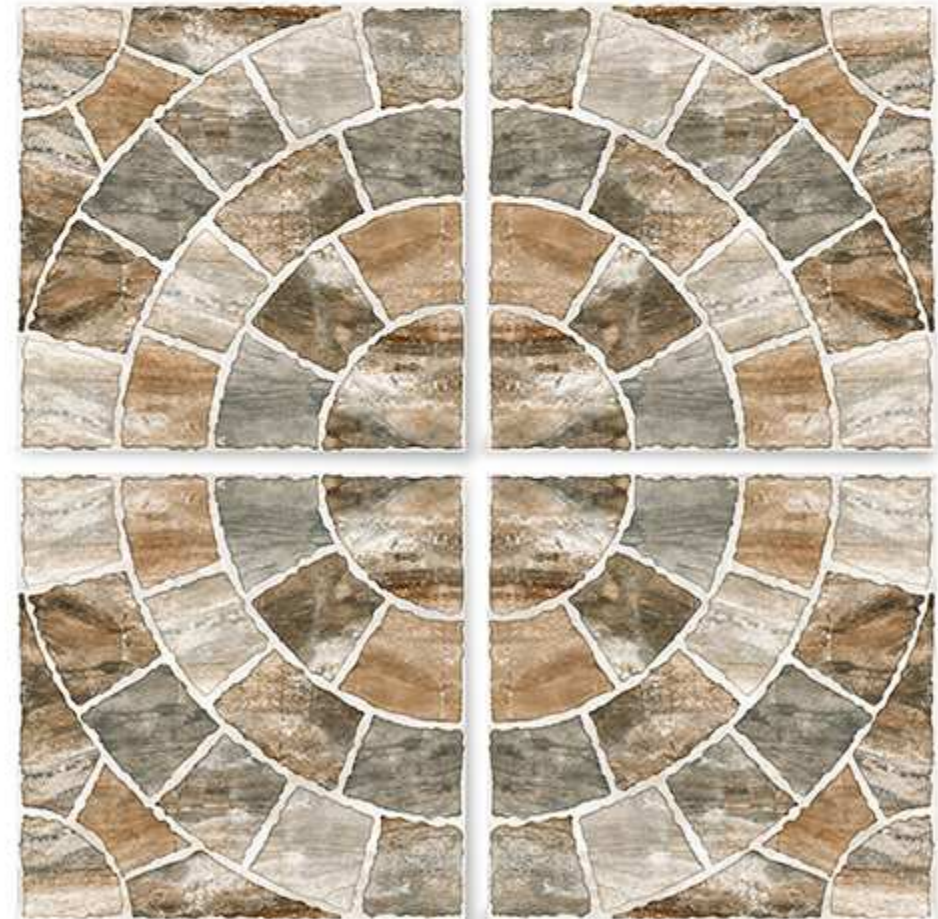

Applications



Residence

Commercial

Malls & Restaurants

Public Area





2029 **NEW**

Size	Finish	Thickness	Random
<u>400x400 mm</u>	<u>Matt</u>	<u>12 mm</u>	<u>1</u>

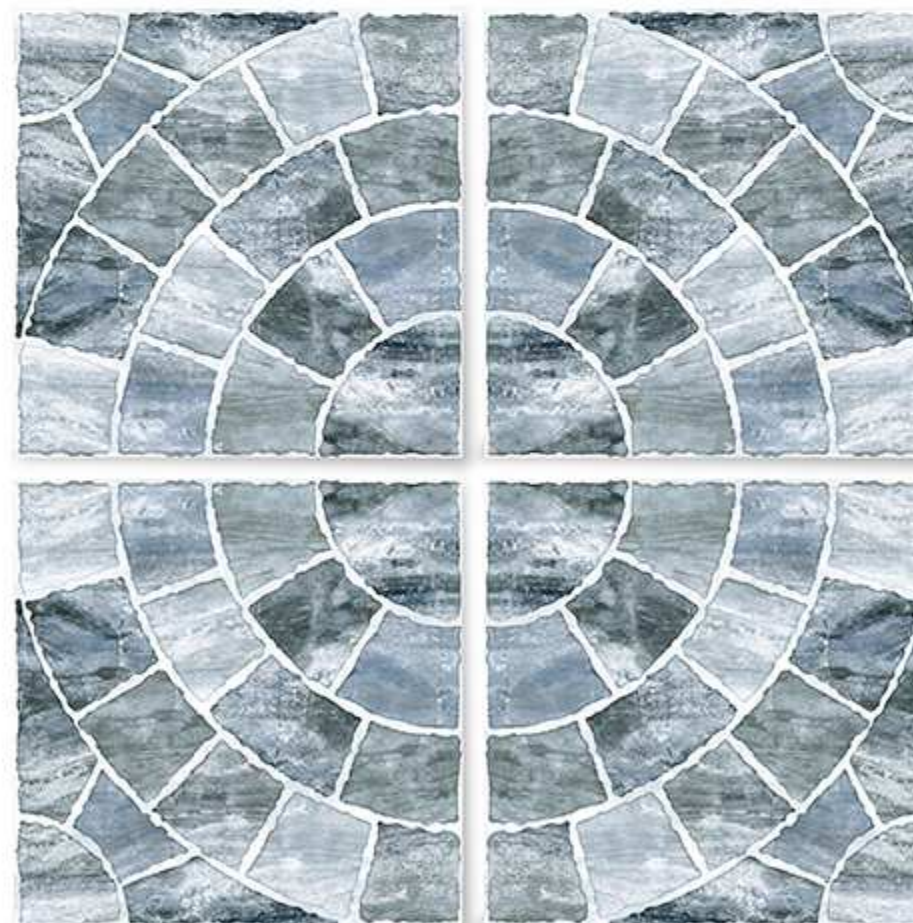

Applications



Residence Commercial Malls & Restaurants Public Area





2030 **NEW**

Size	Finish	Thickness	Random
<u>400x400 mm</u>	<u>Matt</u>	<u>12 mm</u>	<u>1</u>

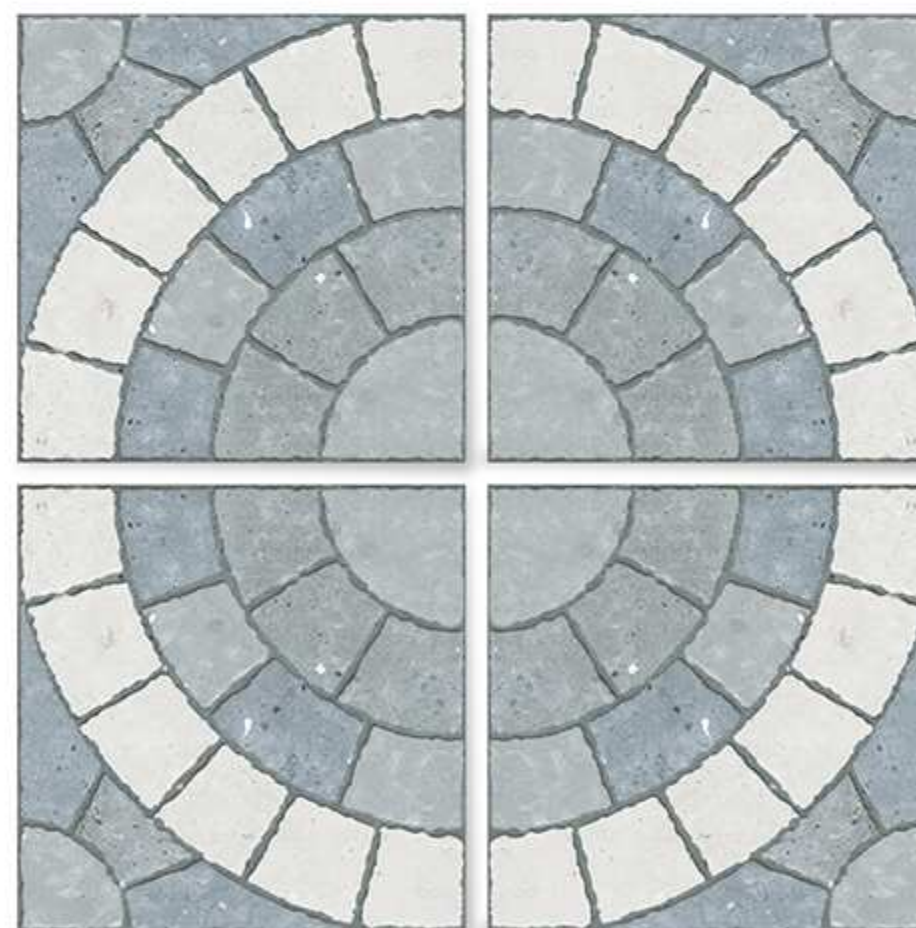

Applications



Residence

Commercial

Malls &
Restaurants

Public
Area





2031 NEW

Size	Finish	Thickness	Random
<u>400x400 mm</u>	<u>Matt</u>	<u>12 mm</u>	<u>1</u>

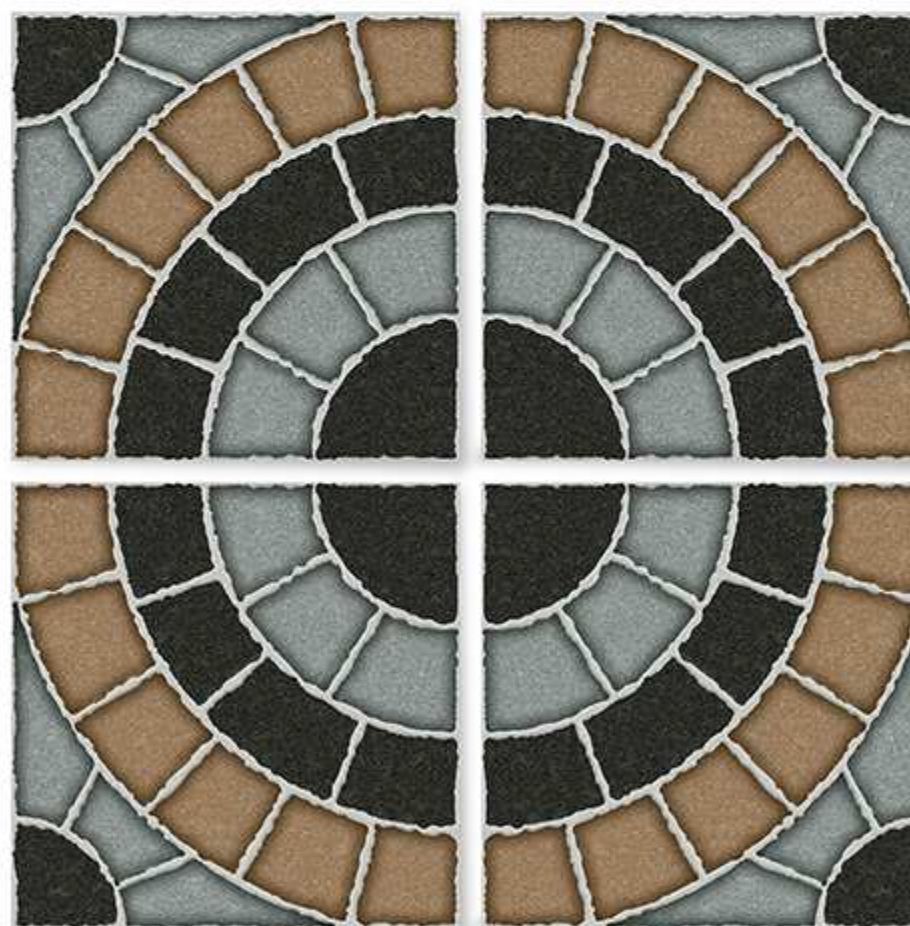

Applications



Residence Commercial Malls & Restaurants Public Area





2032 **NEW**

Size	Finish	Thickness	Random
<u>400x400 mm</u>	<u>Matt</u>	<u>12 mm</u>	<u>1</u>

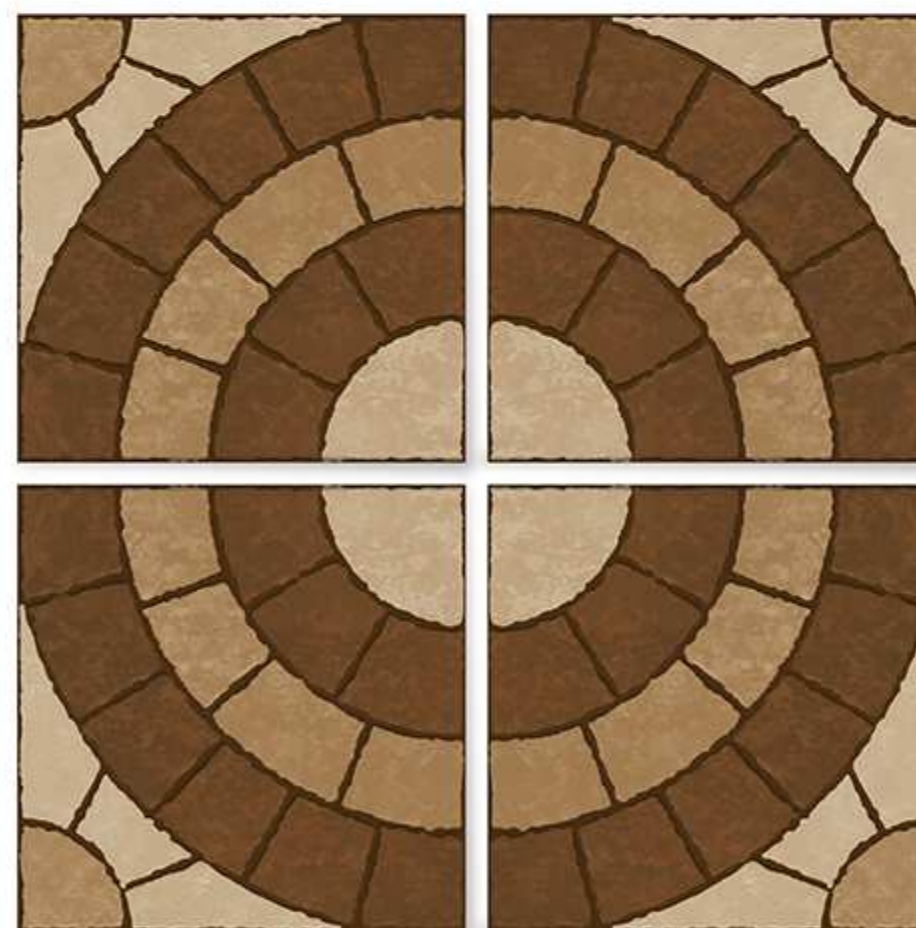

Applications



Residence

Commercial

Malls & Restaurants

Public Area





2024 **NEW**

Size	Finish	Thickness	Random
<u>400x400 mm</u>	<u>Matt</u>	<u>12 mm</u>	<u>1</u>

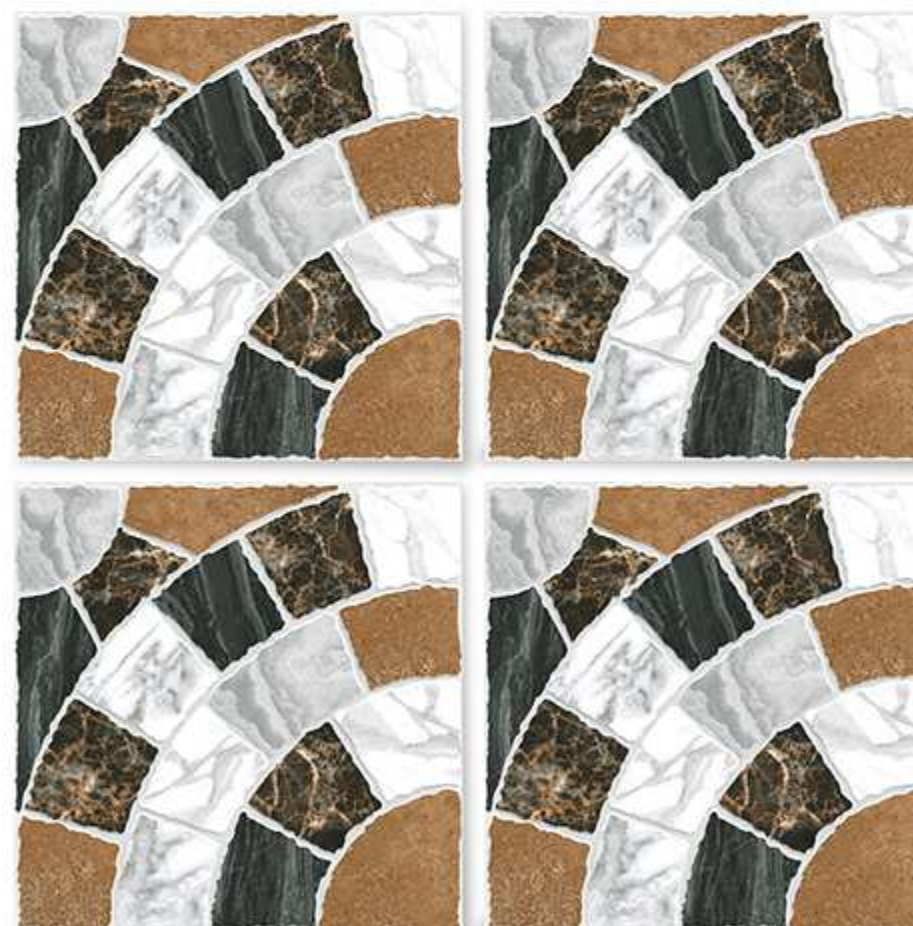

Applications



Residence Commercial Malls & Restaurants Public Area





2034 **NEW**

Size	Finish	Thickness	Random
<u>400x400 mm</u>	<u>Matt</u>	<u>12 mm</u>	<u>1</u>

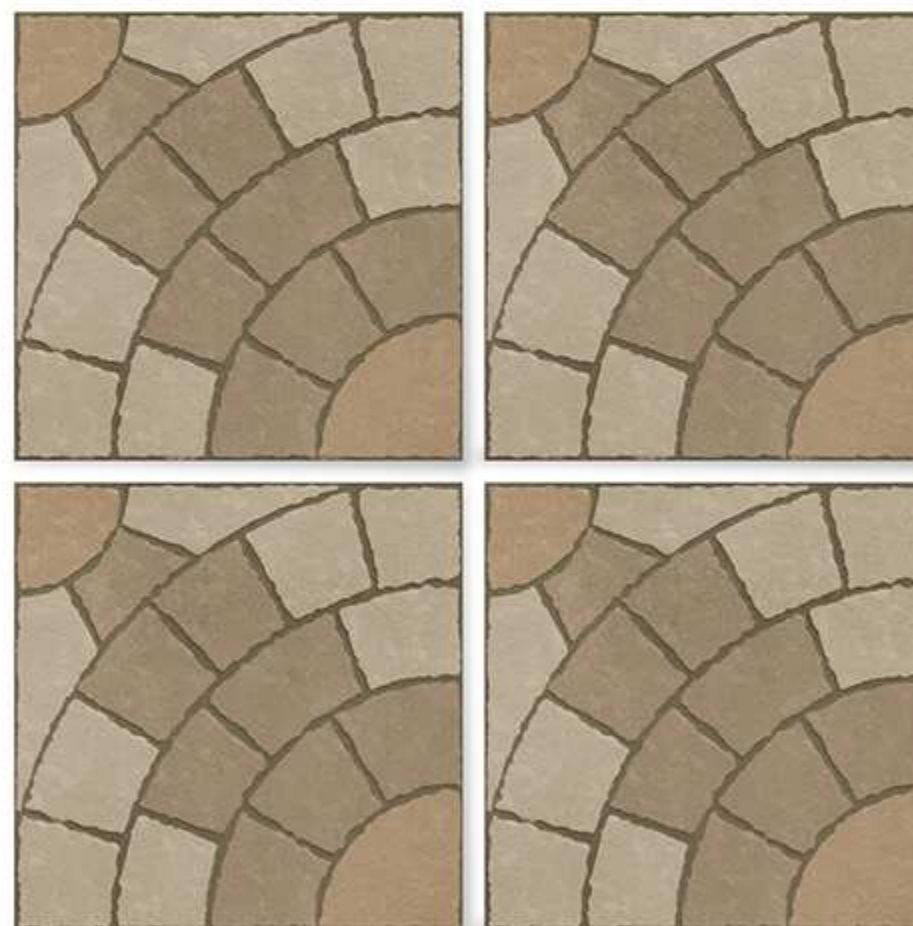

Applications



Residence

Commercial

Malls &
Restaurants

Public
Area





2035 **NEW**

Size	Finish	Thickness	Random
<u>400x400 mm</u>	<u>Matt</u>	<u>12 mm</u>	<u>1</u>

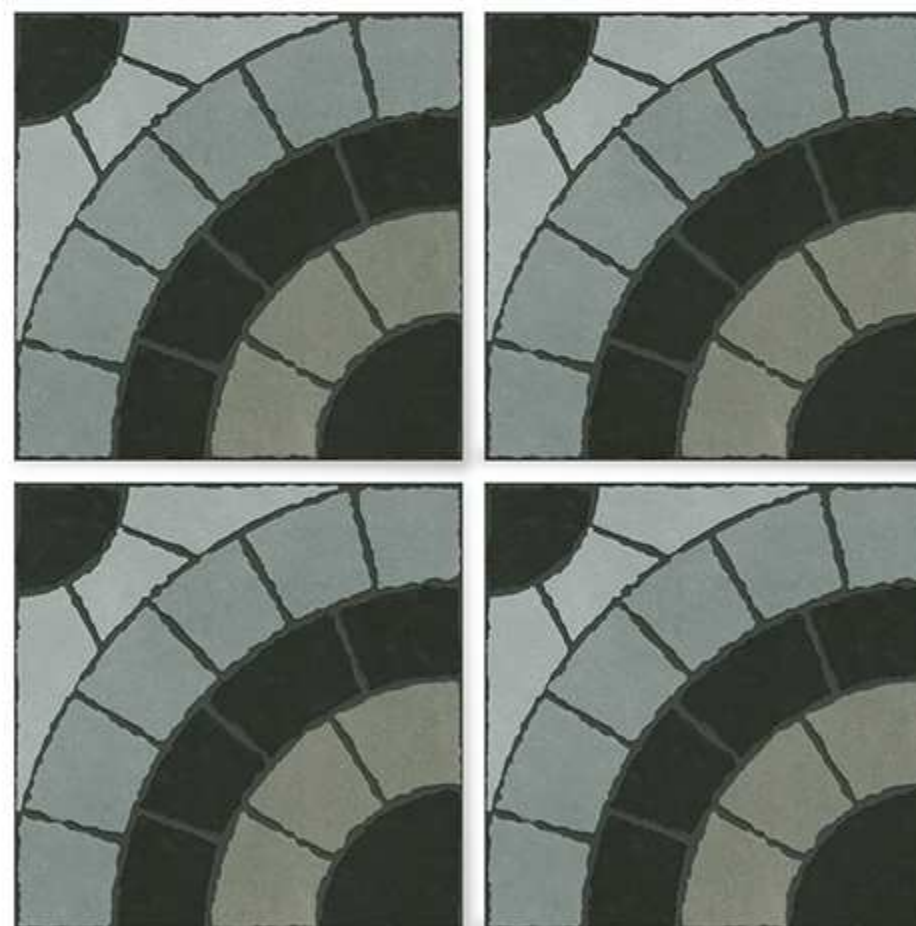

Applications



Residence

Commercial

Malls & Restaurants

Public Area



TECHNICAL SPECIFICATION

CHARACTERISTIC	International Std. ISO13006/EN 176 Group Bla	SAKET TILES Value	Method of Testing
1. Deviation in Length	±0.6%	±0.1%	EN 98
2. Deviation in Thickness	±5%	±4%	EN 98
3. Straightness of Sides	±0.5%	±0.1%	EN 98
4. Rectangularity	±0.6%	±0.2%	EN 98
5. Surface Flatness	±0.5%	±0.3%	EN 98
6. Water Absorption *	<0.5%	<0.3%	EN 99
7. Mohs Hardness *	> 6	> 7	EN 101
8. Flexural Straightness *	> 27 N/mm ²	> 47 N/mm ²	EN 100
9. Abrasion Resistance	< 204 mm ³	< 98 mm ³	EN 102
10. Skid Resistance (Friction Coefficient)	> 0.4	> 0.6	ASTM C-1028
11. Breaking Strength *	> 1113 N	> 2830 N	ASTM C-648
12. Density (g/cc)	> 2	> 2.4	DIN 51082
13. Frost Resistance	Frost proof	Frost proof	EN 202
14. Chemical Resistance	No damage	No damage	EN 106
15. Thermal Shock Resistance	No damage	No damage	EN 104
16. Colour Resistance	No damage	No damage	DIN 51094
17. Thermal Expansion	< 9 x 10-6	< 6 x 10-6	EN 103
18. Stain Resistance	Resistant	Resistant	ISO 10545-14
19. Moisture Expansion	Nil	Nil	ISO 10545-10
20. Glossiness	—	Min. 65% - 70% reflection	Glossmeter

Sr.no.	Size	Thickness (Approx)	Tiles Per Box (Approx)	Coverage Area (sq.mtr) (Approx)	Weight (Approx)
1.	DIGITAL 400X400MM	12 MM	5 PCS	0.8	18 Kgs
1.	DIGITAL 400X400MM	10 MM	5 PCS	0.8	16 Kgs

Thank you

Saket

SAKET TILES INDIA LLP

info@sakrtiles.com

export@sakettiles.com

Survey No.454,
At-Shapar,Jashmatgadh,Jetpar Road
opp-pavadiyari bas stand, Morbi, Gujarat-363642